The Star Spangled Banner Lyrics
By Francis Scott Key 1814

Oh, say can you see by the dawn's early light

What so proudly we hailed at the twilight's last gleaming?

Whose broad stripes and bright stars thru the perilous fight,

O'er the ramparts we watched were so gallantly streaming?

And the rocket's red glare, the bombs bursting in air,

Gave proof through the night that our flag was still there.

Oh, say does that star-spangled banner yet wave

O'er the land of the free and the home of the brave?

God Bless America Lyrics
By Irving Berlin 1939

God bless America, land that I love

Stand beside her and guide her

Through the night with the light from above

From the mountains to the prairies, to the ocean white with foam --

God bless America, my home sweet home

God bless America, my home sweet home

15 YEARS

NEVER FORGET…
ALLENDALE'S
SEPTEMBER 11TH
CANDLELIGHT MEMORIAL CEREMONY

Always Remember…

World Trade Center Steel Memorial Ceremony

- *June 2013, Allendale was privileged to receive a steel artifact from the attacks on September 11, 2001. Thanks to the dedication of the Allendale 9-11 Committee, we now have a beautiful, respectful and educational design. The Memorial will serve as a lasting tribute to all who were lost that day. Future generations will be reminded of the impact of that day from this crucial part of history. A timeline of events that occurred that day is indelibly etched into the granite to ensure no one will ever forget. If you would like to be a part of this memorial, donations are still being accepted.*
- 18 x 18 Black Granite stone $500 and up
- Paver $250

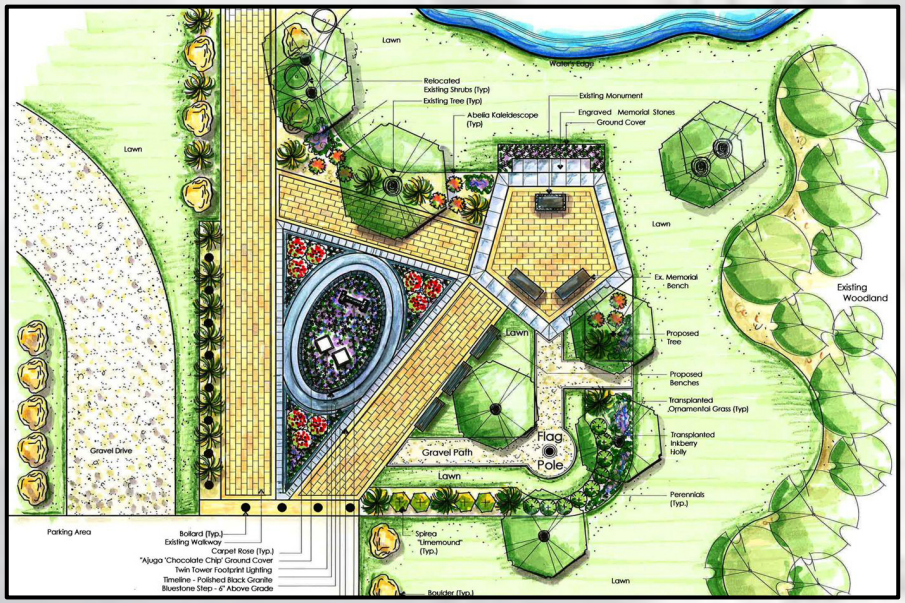

September 11th
Candlelight Memorial Ceremony

Presentation of our Nation's Colors –

Allendale Fire Department Color Guard, Allendale Police Department, AVAC, CERT escorted by Bag Pipers from Clan Na Vale

Invocation –

Father Charlie Pinyan, Pastor, Guardian Angel Church

Singing of our National Anthem –

The Star Spangled Banner –
By Allendale residents Sheri & Bob Marino

Patriot Day Welcome –

Councilman Ari Bernstein

Special Guest –

Brian Clark - A 9/11 Survivor's Story

Reading of the Timeline on Steel Memorial –

By Allendale residents born in 2001

Amazing Grace –

Bag Pipers of Clan Na Vale

Moment of Silence –

Lighting of Candles - Followed by the Playing of Taps
By Allendale residents Joe Hart

Closing Song –

God Bless America –
By Allendale residents Sheri & Bob Marino