

KEY MAP

REVISIONS			
DATE	NAME	LIC.NO.	
1-19-94	GERARD SCOTT, P.L.S.	13916	
1-23-95	GERARD SCOTT, P.L.S.	13916	
2-06-96	GERARD SCOTT, P.L.S.	13916	
1-21-97	GERARD SCOTT, P.L.S.	13916	
2-14-01	ARTHUR J. SCHAPPELL JR., P.L.S., P.P.	31279	
10-24-07	THOMAS A. ENGLISH, P.L.S.	34847	
2-28-11	THOMAS A. ENGLISH, P.L.S.	34847	

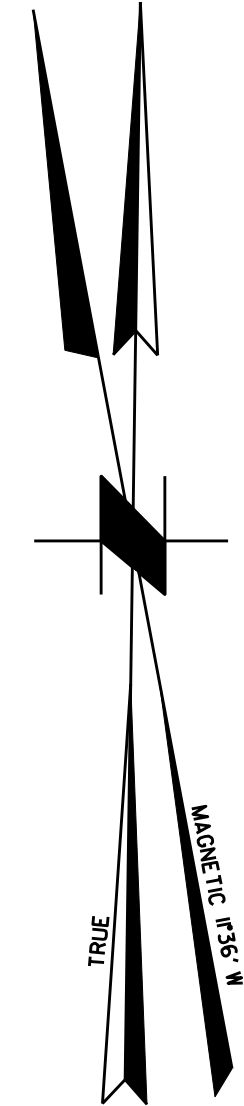

LEGEND

- SHEET BOUNDARIES
- SHEET NUMBERS
- BLOCK NUMBERS
- LOT NUMBERS
- BLOCK LIMITS
- BLOCK NUMBERS (KEY SHEET)
- BLOCK LIMITS (KEY SHEET)

I HEREBY CERTIFY THAT THIS MAP HAS BEEN REVISED, UNDER MY IMMEDIATE SUPERVISION, AND, COMPLIES WITH THE LAWS OF THE STATE OF NEW JERSEY.

Thomas A. English

THOMAS A. ENGLISH, P.L.S.

PROFESSIONAL LAND SURVEYOR N.J. LIC. NO 34847
DEWBERRY-GOODKIND, INC.
200 BROADACRES DRIVE, BLOOMFIELD, NJ 07003-3154

I HEREBY CERTIFY THAT THIS MAP HAS BEEN REVISED, UNDER MY IMMEDIATE SUPERVISION, AND, COMPLIES WITH THE LAWS OF THE STATE OF NEW JERSEY.

Arthur J. Schappell Jr. 2/19/01

ARTHUR J. SCHAPPELL JR., P.L.S., P.P.

PROFESSIONAL LAND SURVEYOR N.J. LIC. NO 31279
GOODKIND & O'DEA, INC.
60 FERONIA WAY, RUTHERFORD, NJ 07070

I HEREBY CERTIFY THAT THIS MAP HAS BEEN REVISED, UNDER MY IMMEDIATE SUPERVISION, AND, COMPLIES WITH THE LAWS OF THE STATE OF NEW JERSEY.

Gerard Scott MTE 1/20/94

GERARD SCOTT, P.L.S.

PROFESSIONAL LAND SURVEYOR N.J. LIC NO 13916

"THE AREAS, BOUNDARIES AND DIMENSIONS SHOWN ON THIS TAX MAP ARE DERIVED FROM GROUND SURVEYS, AERIAL SURVEYS, AND RECORDED PLANS, MAPS, DEEDS AND WILLS AND ARE TO BE USED FOR ASSESSMENT PURPOSES ONLY"

"THIS TAX MAP SUPERSEDES THE TAX MAP APPROVED

APRIL 30, 1989

NOTES:

- THIS SHEET IS A DIGITIZED COPY OF THE MAP PREPARED BY GERARD SCOTT, P.L.S., LIC. NO. 13916, OF AZZOLINA & FUREY ENG. AND DATED 1/20/94. THE APPROVED ORIGINAL IS ON FILE IN THE ENGINEERS OFFICE.

TAX ASSESSMENT MAP

BOROUGH OF

ALLENDALE

BERGEN COUNTY, N.J.

SCALE: 1" = 500' FEBRUARY 2001

AZZOLINA ENGINEERING COMPANY
PROFESSIONAL ENGINEERS & LAND SURVEYORS
EAST 8 DOROTHY AVENUE, PARAMUS N.J.
TO SHOW CONDITIONS AS OF FEBRUARY 2001

KEY MAP



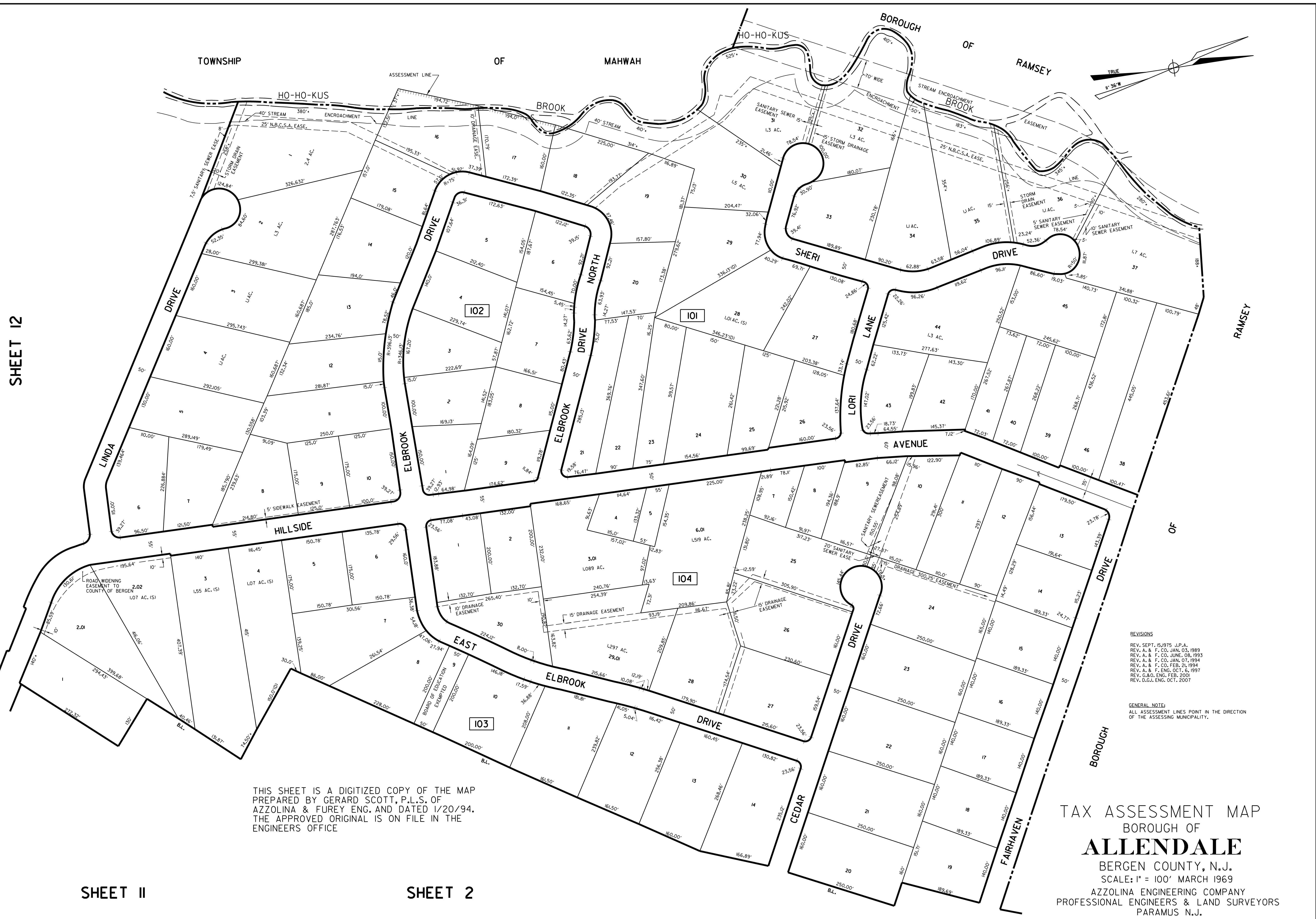

SHEET 12

SHEET II

SHEET 2

THIS SHEET IS A DIGITIZED COPY OF THE MAP PREPARED BY GERARD SCOTT, P.L.S. OF AZZOLINA & FUREY ENG. AND DATED 1/20/94. THE APPROVED ORIGINAL IS ON FILE IN THE ENGINEERS OFFICE

REVISIONS
 REV. SEPT. 15, 1975 J.P.A.
 REV. A. & F. CO. JAN. 03, 1989
 REV. A. & F. CO. JUNE, 08, 1993
 REV. A. & F. CO. JAN. 07, 1994
 REV. A. & F. CO. FEB. 21, 1994
 REV. A. & F. ENG. OCT. 6, 1997
 REV. C&O. ENG. FEB. 2001
 REV. D.C.J. ENG. OCT. 2007

GENERAL NOTE:
 ALL ASSESSMENT LINES POINT IN THE DIRECTION OF THE ASSESSING MUNICIPALITY.

TAX ASSESSMENT MAP
 BOROUGH OF
ALLENDALE
 BERGEN COUNTY, N.J.
 SCALE: 1" = 100' MARCH 1969
 AZZOLINA ENGINEERING COMPANY
 PROFESSIONAL ENGINEERS & LAND SURVEYORS
 PARAMUS N.J.

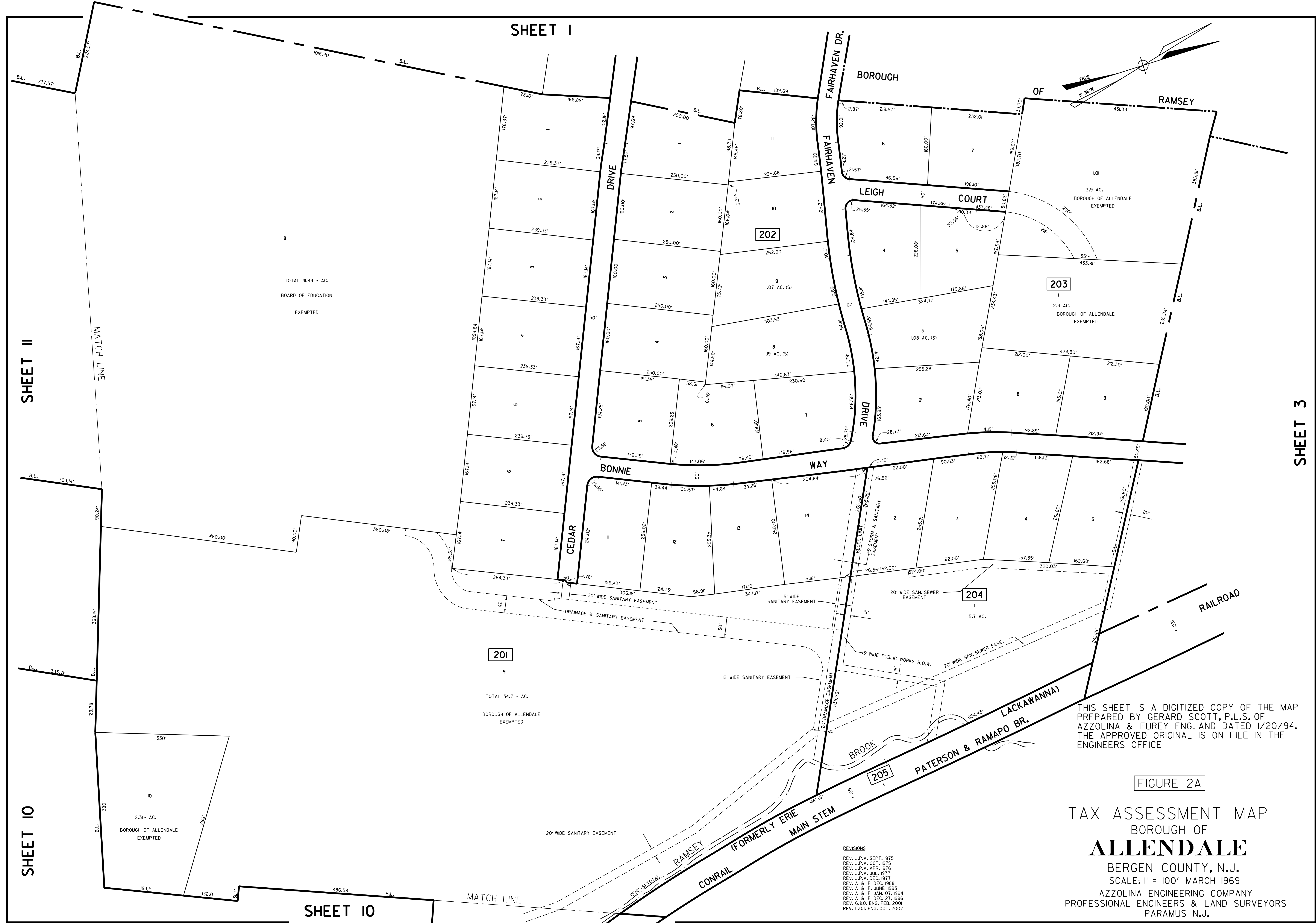

THIS SHEET IS A DIGITIZED COPY OF THE MAP PREPARED BY GERARD SCOTT, P.L.S. OF AZZOLINA & FUREY ENG. AND DATED 1/20/94. THE APPROVED ORIGINAL IS ON FILE IN THE ENGINEERS OFFICE

FIGURE 2A

TAX ASSESSMENT MAP
BOROUGH OF
ALLENDALE
BERGEN COUNTY, N.J.
SCALE: 1" = 100' MARCH 1969
AZZOLINA ENGINEERING COMPANY
PROFESSIONAL ENGINEERS & LAND SURVEYORS
PARAMUS N.J.

REVISIONS
REV. J.P.A. SEPT. 1975
REV. J.P.A. OCT. 1975
REV. J.P.A. APR. 1976
REV. J.P.A. JUL. 1977
REV. J.P.A. DEC. 1977
REV. A & F DEC. 1988
REV. A & F JUNE 1993
REV. A & F JAN. 07, 1994
REV. A & F DEC. 27, 1996
REV. G.&O. ENG. FEB. 2009
REV. D.G.I. ENG. OCT. 2007

SHEET 2

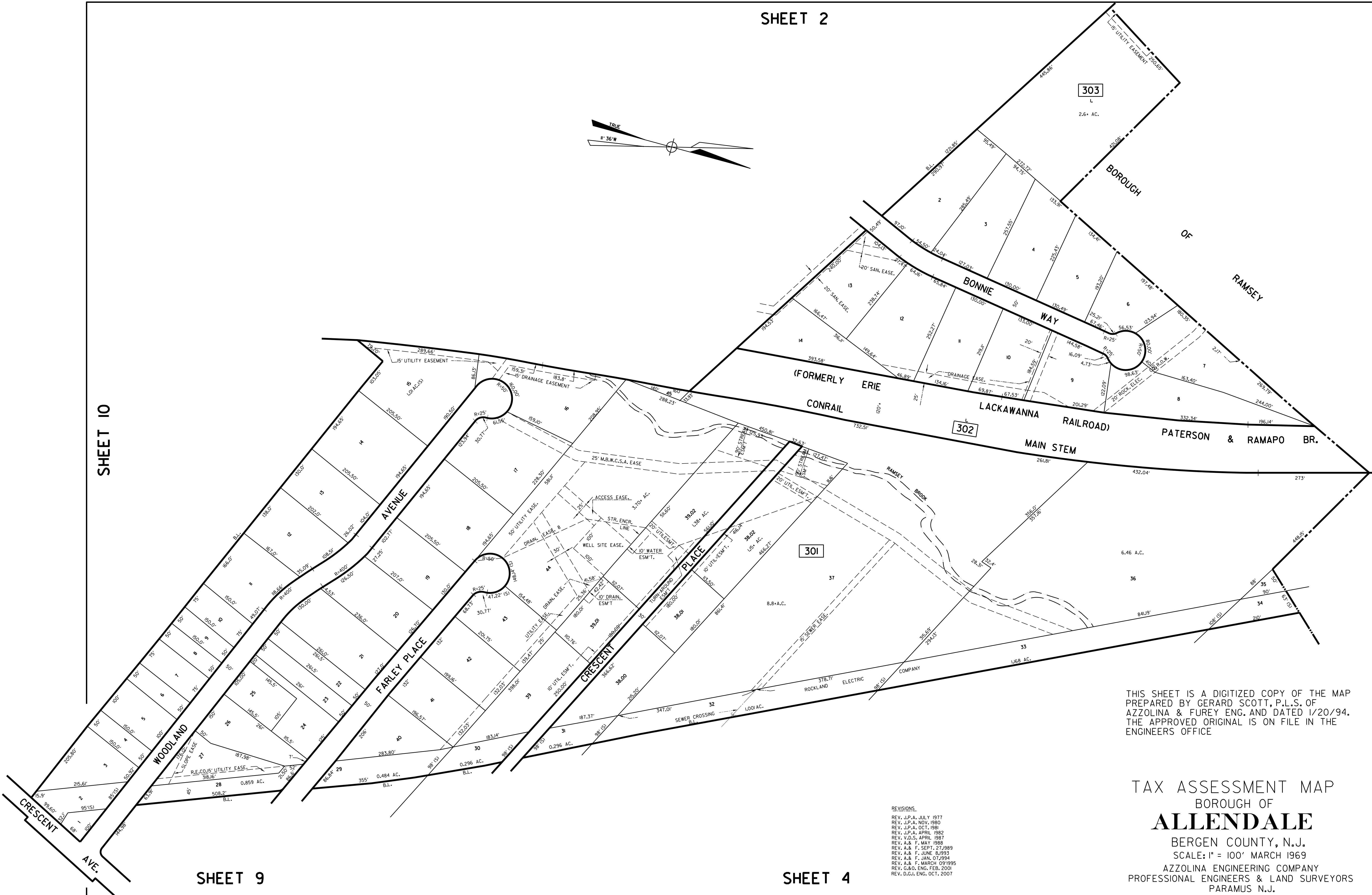
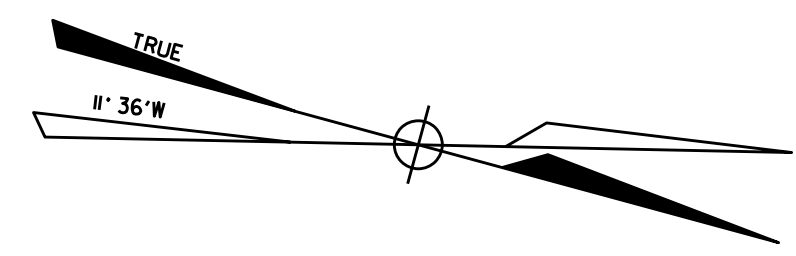

THIS SHEET IS A DIGITIZED COPY OF THE MAP PREPARED BY GERARD SCOTT, P.L.S. OF AZZOLINA & FUREY ENG. AND DATED 1/20/94. THE APPROVED ORIGINAL IS ON FILE IN THE ENGINEERS OFFICE

TAX ASSESSMENT MAP
BOROUGH OF
ALLENDALE
BERGEN COUNTY, N.J.
SCALE: 1" = 100' MARCH 1969
AZZOLINA ENGINEERING COMPANY
PROFESSIONAL ENGINEERS & LAND SURVEYORS
PARAMUS N.J.

REVISIONS.
REV. J.P.A. JULY 1977
REV. J.P.A. NOV. 1980
REV. J.P.A. OCT. 1981
REV. J.P.A. APRIL 1982
REV. V.D.S. APRIL 1987
REV. A.& F. MAY 1989
REV. A.& F. SEPT. 27, 1989
REV. A.& F. JUNE 8, 1993
REV. A.& F. JAN. 07, 1994
REV. A.& F. MARCH 09, 1995
REV. G.&O. ENG. FEB. 2001
REV. D.C.J. ENG. OCT. 2007

SHEET 3

GENERAL NOTE:
ALL ASSESSMENT LINES POINT IN THE DIRECTION
OF THE ASSESSING MUNICIPALITY.

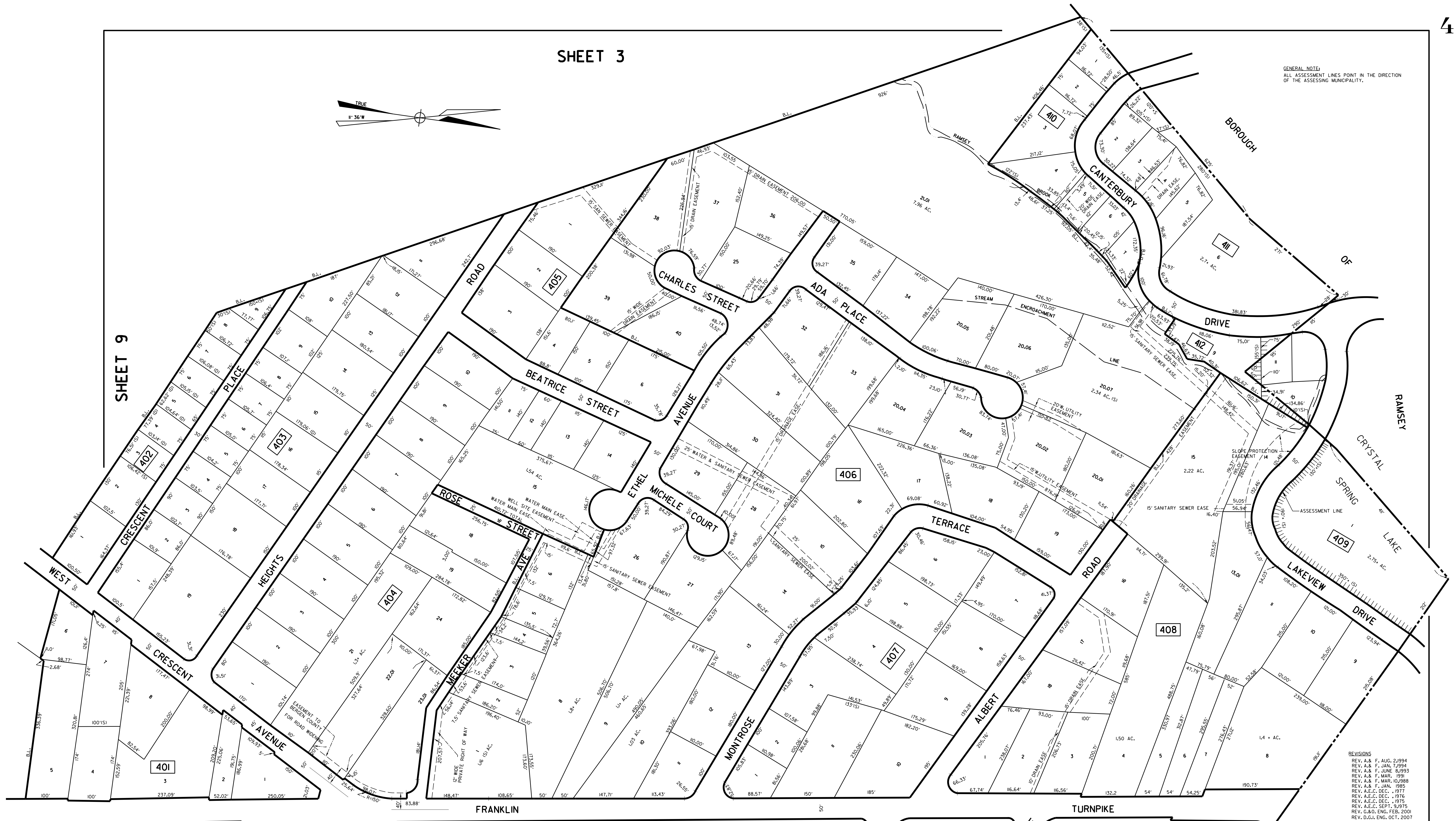
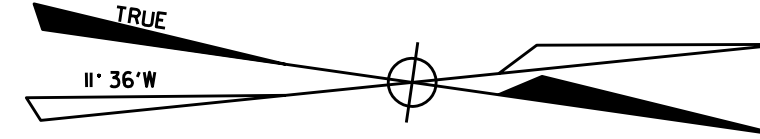

SHEET 9

SHEET 8

THIS SHEET IS A DIGITIZED COPY OF THE MAP
PREPARED BY GERARD SCOTT, P.L.S. OF
AZZOLINA & FUREY ENG. AND DATED 1/20/94.
THE APPROVED ORIGINAL IS ON FILE IN THE
ENGINEERS OFFICE

SHEET 5

- REVISIONS
- REV. A & F. AUG. 2, 1994
 - REV. A & F. JAN. 7, 1994
 - REV. A & F. MAR. 8, 1993
 - REV. A & F. MAR. 1991
 - REV. A & F. MAR. 10, 1988
 - REV. A & F. JAN. 1985
 - REV. A.E.C. DEC. 1977
 - REV. A.E.C. DEC. 1976
 - REV. A.E.C. DEC. 1975
 - REV. A.E.C. SEPT. 9, 1975
 - REV. G.A.O. ENG. FEB. 2001
 - REV. D.G.I. ENG. OCT. 2007
 - REV. D.G.I. ENG. JAN. 2010

TAX ASSESSMENT MAP
BOROUGH OF
ALLENDALE
BERGEN COUNTY, N.J.
SCALE: 1" = 100' MARCH 1969
AZZOLINA ENGINEERING COMPANY
PROFESSIONAL ENGINEERS & LAND SURVEYORS
PARAMUS N.J.

WEST CRESCENT AVENUE

MEEKER AVE

MONTROSE TERRACE

(SHEET 4

ALBERT ROAD

5

SHEET 8

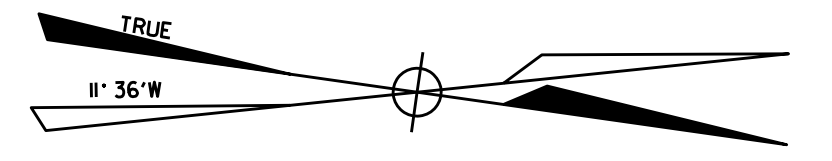

THIS SHEET IS A DIGITIZED COPY OF THE MAP PREPARED BY GERARD SCOTT, P.L.S. OF AZZOLINA & FUREY ENG. AND DATED 1/20/94. THE APPROVED ORIGINAL IS ON FILE IN THE ENGINEERS OFFICE

SHEET 6

REVISIONS
 REV. A.E.C. SEPT. 9, 1975
 REV. A.E.C. NOV., 1976
 REV. A.E.C. MARCH, 1978
 REV. A.E.C. JAN. 1981
 REV. A.E.C. NOV. 1982
 REV. A.E.C. JAN. 1987
 REV. A. & F. ENGR. - FEB. 1989
 REV. A. & F. ENGR. CO. MAR. 1991
 REV. A. & F. ENGR. CO. JAN. 1992
 REV. A. & F. ENGR. CO. JUNE 1993
 REV. A. & F. AUG. 2, 1994
 REV. G.&O. ENG. FEB. 2001
 REV. D.C.J. ENG. OCT. 2007

TAX ASSESSMENT MAP
 BOROUGH OF
ALLENDALE
 BERGEN COUNTY, N.J.
 SCALE: 1" = 100' MARCH 1969
 AZZOLINA ENGINEERING COMPANY
 PROFESSIONAL ENGINEERS & LAND SURVEYORS
 PARAMUS N.J.

5

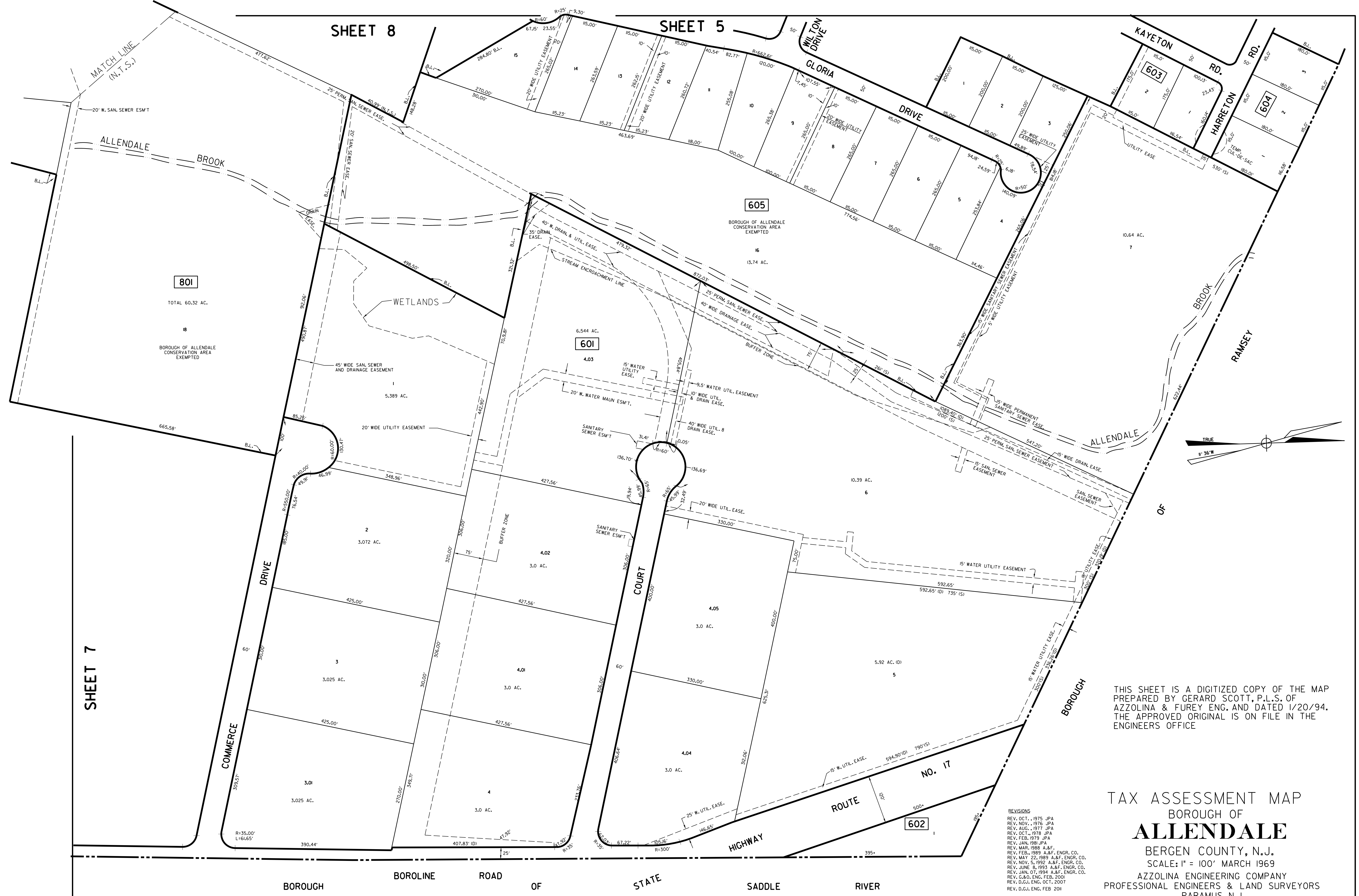

THIS SHEET IS A DIGITIZED COPY OF THE MAP PREPARED BY GERARD SCOTT, P.L.S. OF AZZOLINA & FUREY ENG. AND DATED 1/20/94. THE APPROVED ORIGINAL IS ON FILE IN THE ENGINEERS OFFICE

TAX ASSESSMENT MAP
 BOROUGH OF
ALLENDALE
 BERGEN COUNTY, N.J.
 SCALE: 1" = 100' MARCH 1969
 AZZOLINA ENGINEERING COMPANY
 PROFESSIONAL ENGINEERS & LAND SURVEYORS
 PARAMUS N.J.

REVISIONS
 REV. OCT., 1975 JPA
 REV. NOV., 1976 JPA
 REV. AUG., 1977 JPA
 REV. OCT., 1978 JPA
 REV. FEB., 1979 JPA
 REV. JAN., 1981 JPA
 REV. MAR., 1988 A.&F. ENGR. CO.
 REV. FEB., 1989 A.&F. ENGR. CO.
 REV. MAY 22, 1989 A.&F. ENGR. CO.
 REV. NOV. 5, 1992 A.&F. ENGR. CO.
 REV. JUNE 8, 1993 A.&F. ENGR. CO.
 REV. JAN. 07, 1994 A.&F. ENGR. CO.
 REV. G.&O. ENG. FEB. 2001
 REV. D.G.J. ENG. OCT. 2007
 REV. D.G.J. ENG. FEB. 2011

SHEET 18

SHEET 8

SHEET 19

SHEET 6

REVISIONS:
 REV. A.S.C. SEPT. 9, 1975
 REV. A.S.C. NOV. 11, 1982
 REV. A.S.F. JAN. 1987
 REV. A.S.F. MAR. 1988
 REV. A.S.F. FEB. 1989
 REV. A.S.F. ENGR. CO. MAY 22, 1989
 REV. A.S.F. ENGR. NOV. 5, 1992
 REV. A.S.F. ENGR. JUNE 8, 1993
 REV. A.S.F. ENGR. AUG. 2, 1994
 REV. A.S.F. ENGR. JAN. 8, 1977
 REV. A.S.F. ENGR. OCT. 6, 1994
 REV. G.S.O. ENGR. FEB. 2001
 REV. D.C.I. ENGR. SEPT. 2009
 REV. D.C.I. ENGR. FEB. 2011
 REV. D.C.I. ENGR. JUNE 2013

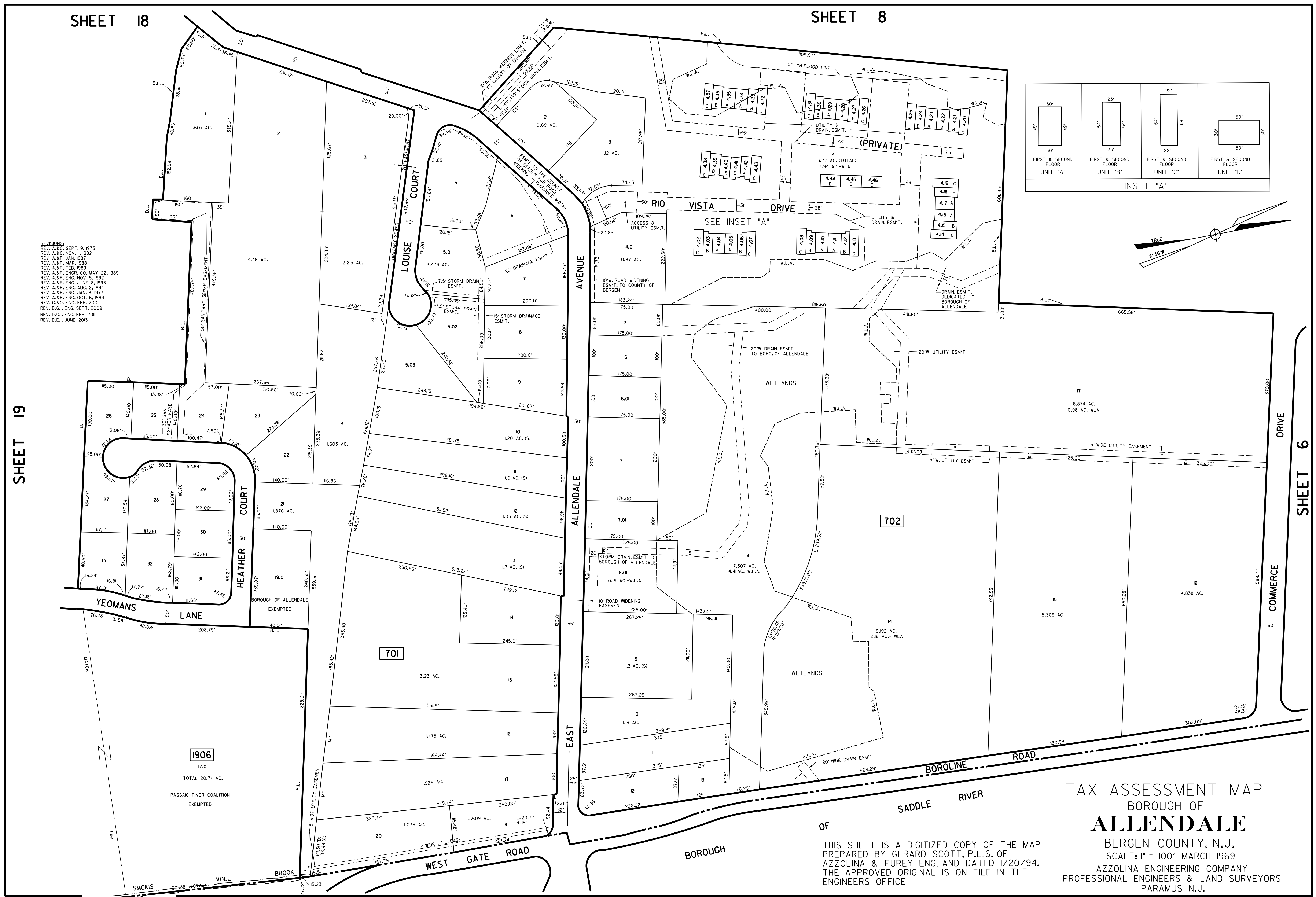
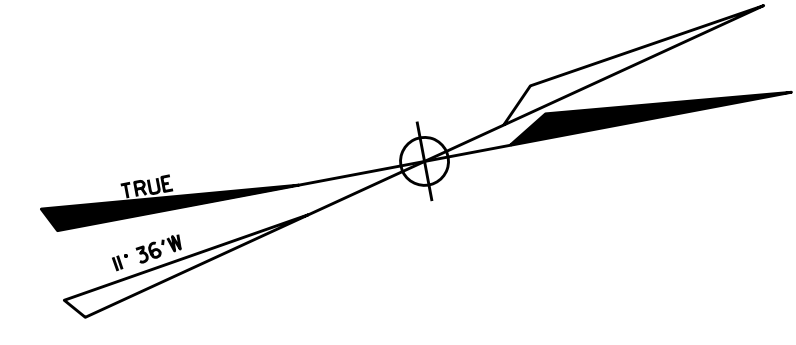
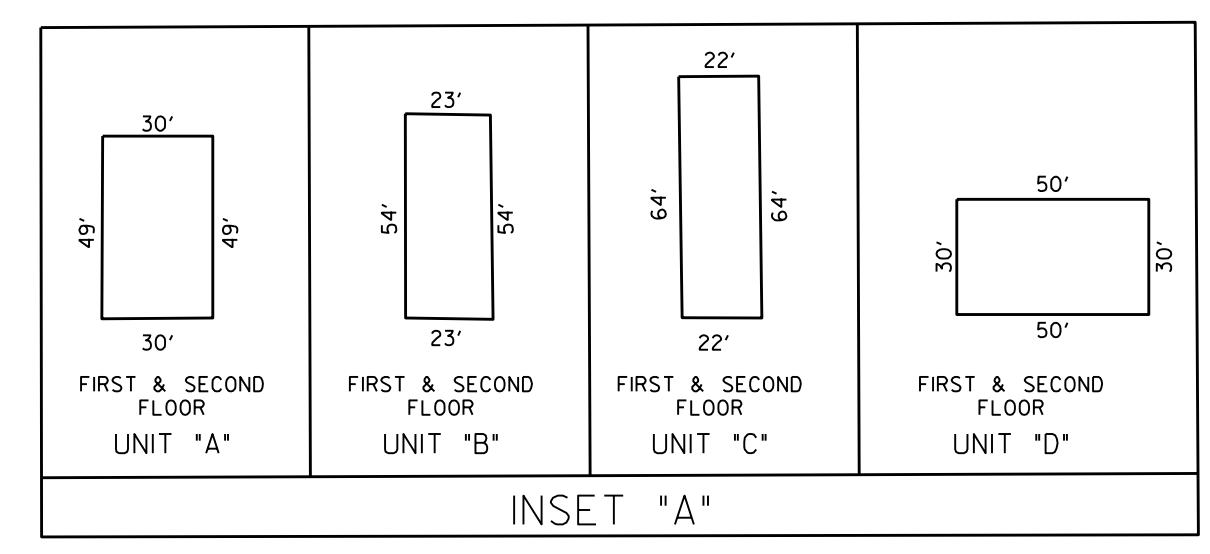

TAX ASSESSMENT MAP
 BOROUGH OF
ALLENDALE
 BERGEN COUNTY, N.J.
 SCALE: 1" = 100' MARCH 1969
 AZZOLINA ENGINEERING COMPANY
 PROFESSIONAL ENGINEERS & LAND SURVEYORS
 PARAMUS N.J.

THIS SHEET IS A DIGITIZED COPY OF THE MAP
 PREPARED BY GERARD SCOTT, P.L.S. OF
 AZZOLINA & FUREY ENG. AND DATED 1/20/94.
 THE APPROVED ORIGINAL IS ON FILE IN THE
 ENGINEERS OFFICE

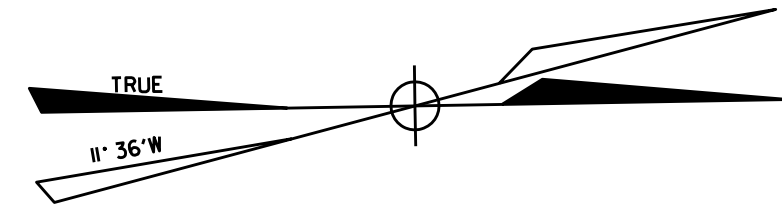

THIS SHEET IS A DIGITIZED COPY OF THE MAP PREPARED BY GERARD SCOTT, P.L.S. OF AZZOLINA & FUREY ENG. AND DATED 1/20/94. THE APPROVED ORIGINAL IS ON FILE IN THE ENGINEERS OFFICE

SHEET 18

SHEET 5

WERS RD.

PITTS AVE.

FRANKLIN

TURNPIKE

BAJOR LA. (PRIVATE)

(PRIVATE)

ROAD

WAY

PINE ROAD

GREEN

SHEET 6

801

TOTAL 60.32 AC.
BOROUGH OF ALLENDALE
CONSERVATION AREA
EXEMPTED

SUBDIVISION LINE DELINEATION		
LINE	BEARING	DISTANCE
1	S 34°10'06"W	6.09
4	S 42°21'26"W	28.44
10	S 49°10'26"E	8.73
23	N 59°36'11"W	11.96
24	S 66°26'12"W	12.81
25	S 17°36'12"W	19.13
26	S 13°01'48"E	17.51
28	N 85°47'30"E	12.81
29	S 15°26'25"W	19.60
34	S 26°03'43"W	11.88

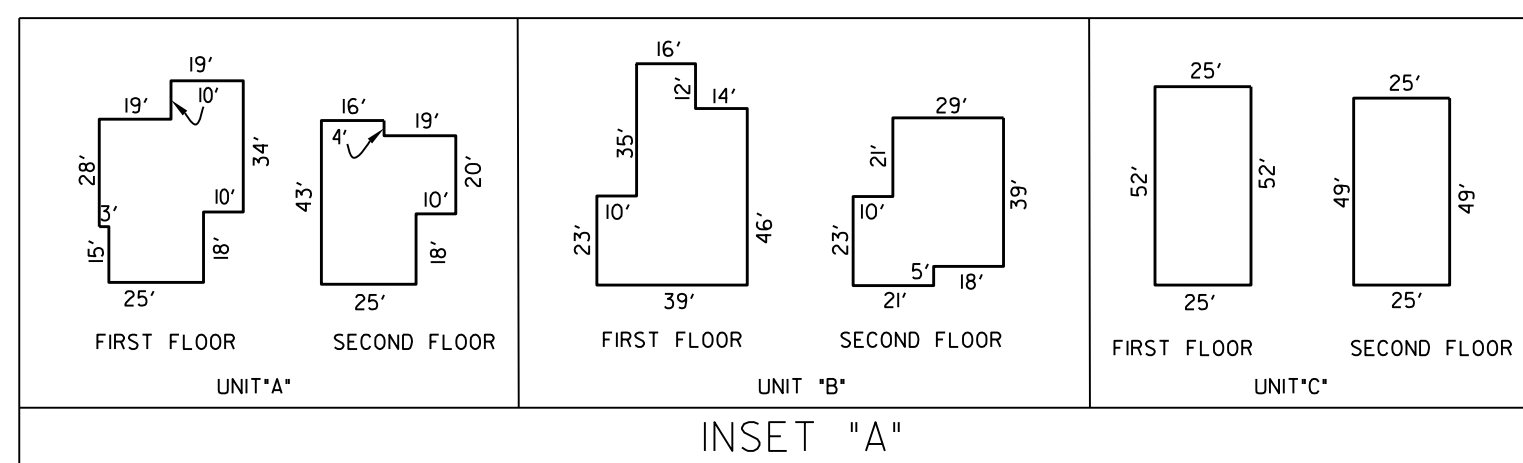

- REVISIONS
- REV. A.E.C. SEPT. 10, 1975
 - REV. A.E.C. OCT. 1, 1975
 - REV. A.E.C. NOV. 1, 1976
 - REV. A.E.C. MARCH 4, 1980
 - REV. A.E.C. OCT. 8, 1981
 - REV. A.E.C. JAN 15, 1987
 - REV. A.E.C. FEB 12, 1987
 - REV. A.&F. MAY 18, 1988
 - REV. A.&F. FEB. 04, 1989
 - REV. A. & F. MAY 1989
 - REV. A. & F. JUNE 1989
 - REV. A. & F. SEPT. 1989
 - REV. A. & F. JUNE 1993
 - REV. A. & F. JAN. 1994
 - REV. A. & F. JAN. 1996
 - REV. A. & F. JAN. 1997
 - REV. A. & F. APRIL 1997
 - REV. A. & F. MAY 1997
 - REV. C.&O. ENG. FEB. 2000
 - REV. D.G.I. ENG. OCT. 2007

TAX ASSESSMENT MAP
BOROUGH OF
ALLENDALE
BERGEN COUNTY, N.J.
SCALE: 1" = 100' MARCH 1969
AZZOLINA ENGINEERING COMPANY
PROFESSIONAL ENGINEERS & LAND SURVEYORS
PARAMUS N.J.

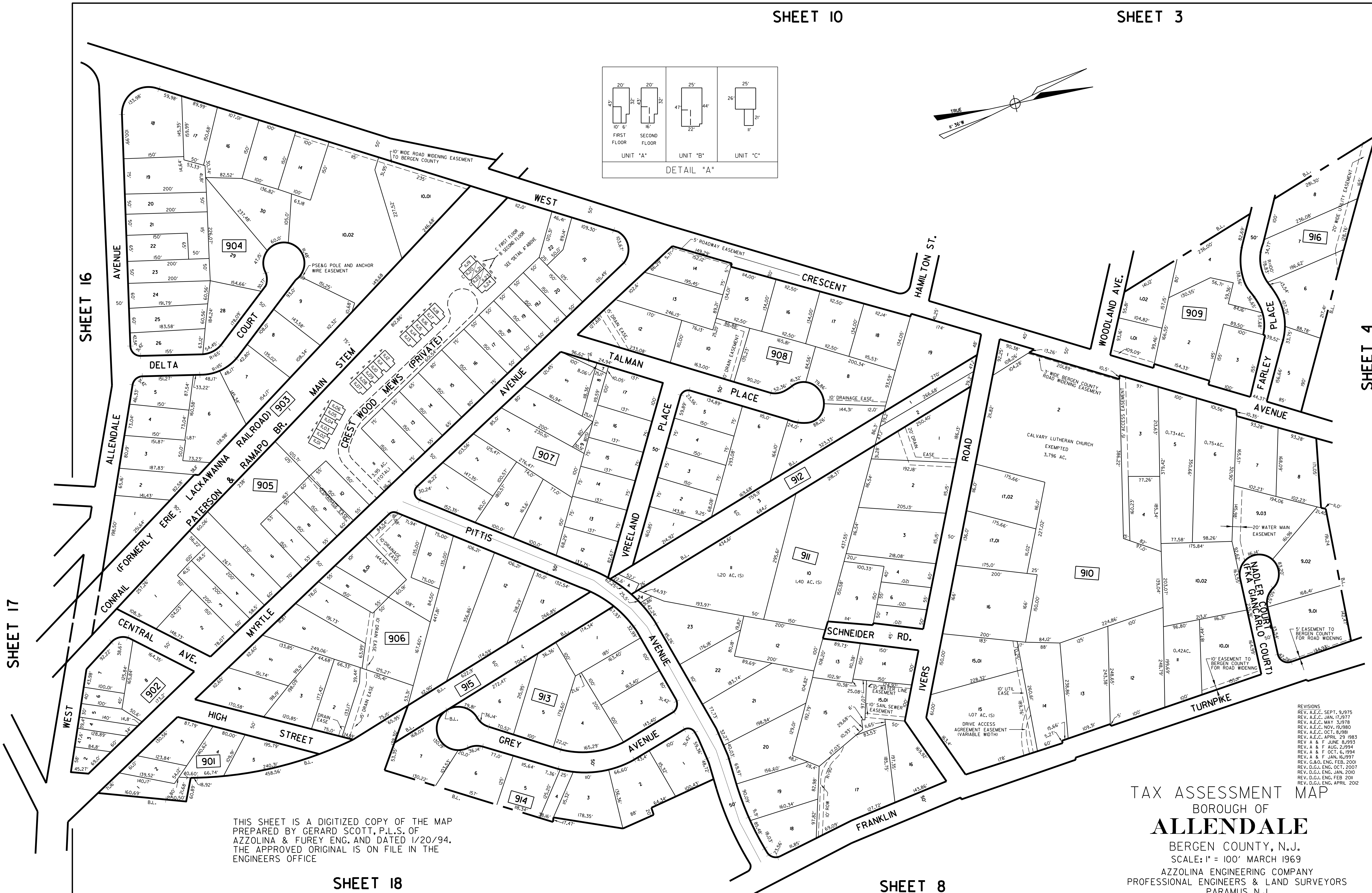
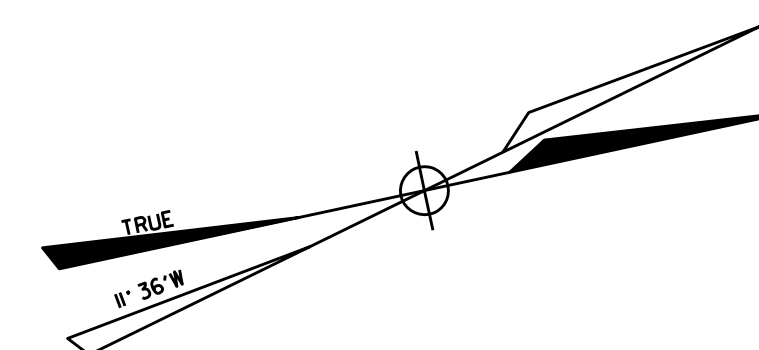
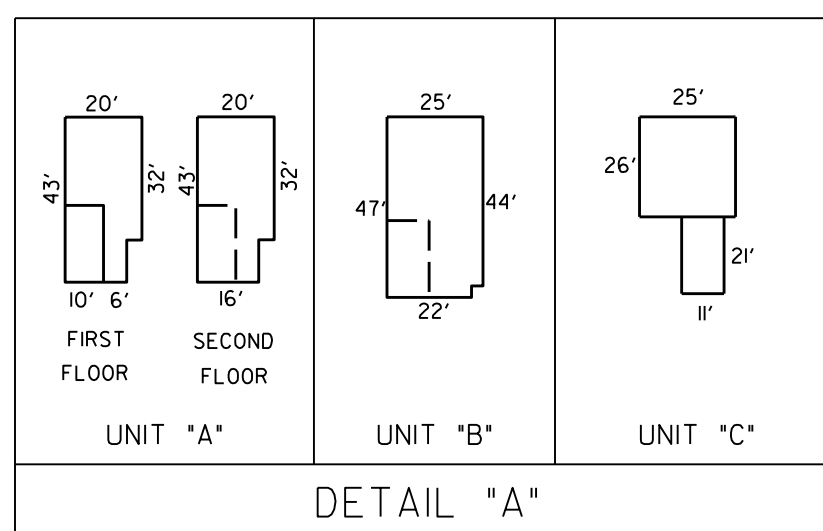

THIS SHEET IS A DIGITIZED COPY OF THE MAP PREPARED BY GERARD SCOTT, P.L.S. OF AZZOLINA & FUREY ENG. AND DATED 1/20/94. THE APPROVED ORIGINAL IS ON FILE IN THE ENGINEERS OFFICE

REVISIONS
 REV. A.E.C. SEPT. 9, 1975
 REV. A.E.C. JAN. 17, 1977
 REV. A.E.C. MAY 3, 1978
 REV. A.E.C. NOV. 19, 1980
 REV. A.E.C. OCT. 8, 1981
 REV. A.E.C. APRIL 29, 1983
 REV. A & F. JUNE 8, 1993
 REV. A & F. AUG. 2, 1994
 REV. A & F. OCT. 6, 1994
 REV. A & F. JAN. 16, 1997
 REV. G.A.O. ENG. FEB. 2001
 REV. D.C.I. ENG. OCT. 2007
 REV. D.C.I. ENG. JAN. 2010
 REV. D.C.I. ENG. FEB. 2011
 REV. D.C.I. ENG. APRIL 2012

TAX ASSESSMENT MAP
 BOROUGH OF
ALLENDALE
 BERGEN COUNTY, N.J.
 SCALE: 1" = 100' MARCH 1969
 AZZOLINA ENGINEERING COMPANY
 PROFESSIONAL ENGINEERS & LAND SURVEYORS
 PARAMUS, N.J.

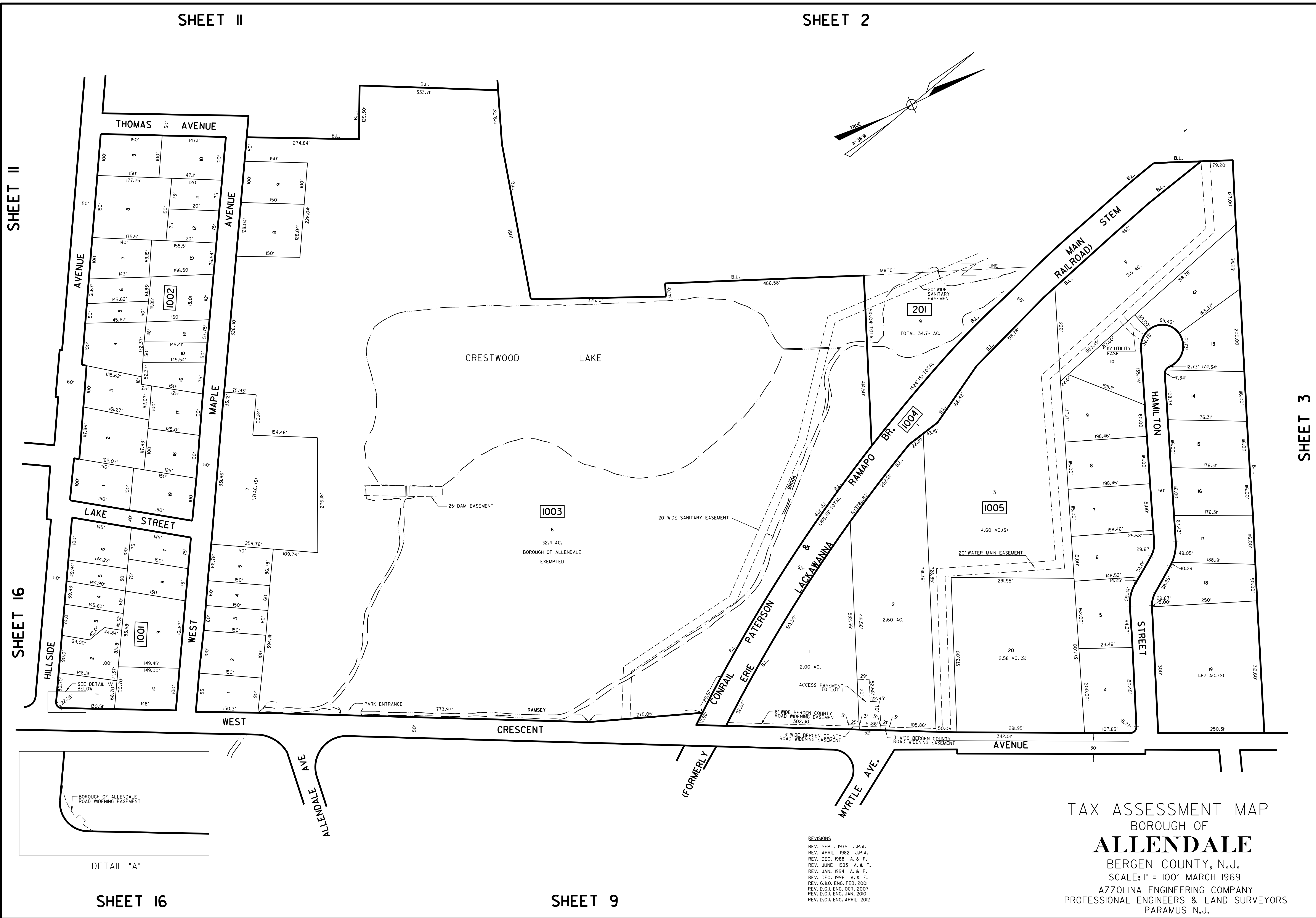

SHEET II

SHEET 2

SHEET II

SHEET 16

SHEET 3

SHEET 16

SHEET 9

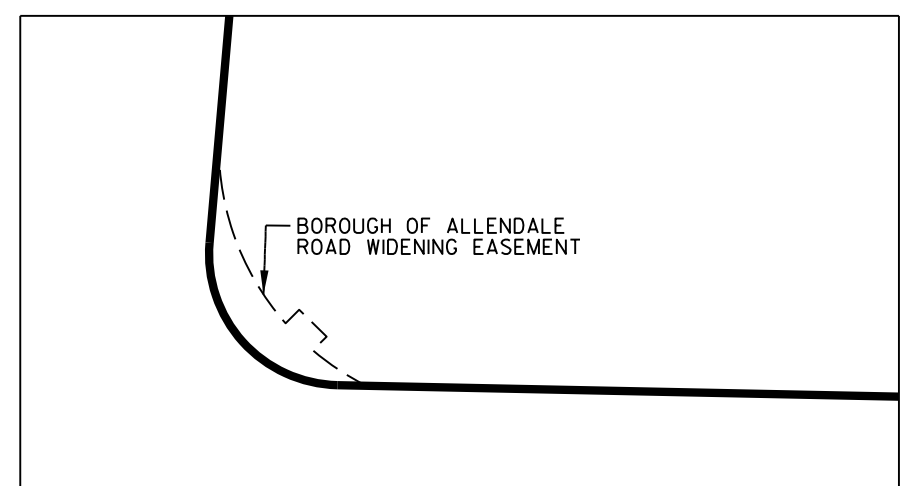

REVISIONS
 REV. SEPT. 1975 J.P.A.
 REV. APRIL 1982 J.P.A.
 REV. DEC. 1988 A. & F.
 REV. JUNE 1993 A. & F.
 REV. JAN. 1994 A. & F.
 REV. DEC. 1996 A. & F.
 REV. G.&O. ENG. FEB. 2001
 REV. D.G.J. ENG. OCT. 2007
 REV. D.G.J. ENG. JAN. 2010
 REV. D.G.J. ENG. APRIL 2012

TAX ASSESSMENT MAP
 BOROUGH OF
ALLENDALE
 BERGEN COUNTY, N.J.
 SCALE: 1" = 100' MARCH 1969
 AZZOLINA ENGINEERING COMPANY
 PROFESSIONAL ENGINEERS & LAND SURVEYORS
 PARAMUS N.J.

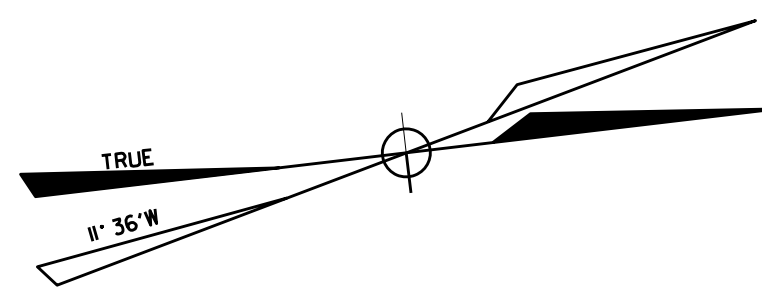

SHEET 14

SHEET 2

SHEET 10



201

6
TOTAL 41.44 AC.
BOARD OF EDUCATION
EXEMPTED

1104

1
7.5 AC.
BOARD OF EDUCATION
EXEMPTED

THIS SHEET IS A DIGITIZED COPY OF THE MAP PREPARED BY GERARD SCOTT, P.L.S. OF AZZOLINA & FUREY ENG. AND DATED 1/20/94. THE APPROVED ORIGINAL IS ON FILE IN THE ENGINEERS OFFICE

REVISIONS
REVISED A.E.C. SEPT. 9, 1975
REVISED A.E.C. DEC. 12, 1977
REVISED A.E.C. OCT. 16, 1978
REVISED A. & F. MAY 16, 1989
REVISED A. & F. JUNE 08, 1993
REVISED A. & F. JAN. 07, 1994
REVISED A. & F. DEC. 27, 1996
REV. C.&O. ENG. FEB. 2001
REV. D.&J. ENG. OCT. 2007

TAX ASSESSMENT MAP

BOROUGH OF

ALLENDALE

BERGEN COUNTY, N.J.

SCALE: 1" = 100' MARCH 1969

AZZOLINA ENGINEERING COMPANY
PROFESSIONAL ENGINEERS & LAND SURVEYORS
PARAMUS N.J.

SHEET 16

SHEET 10

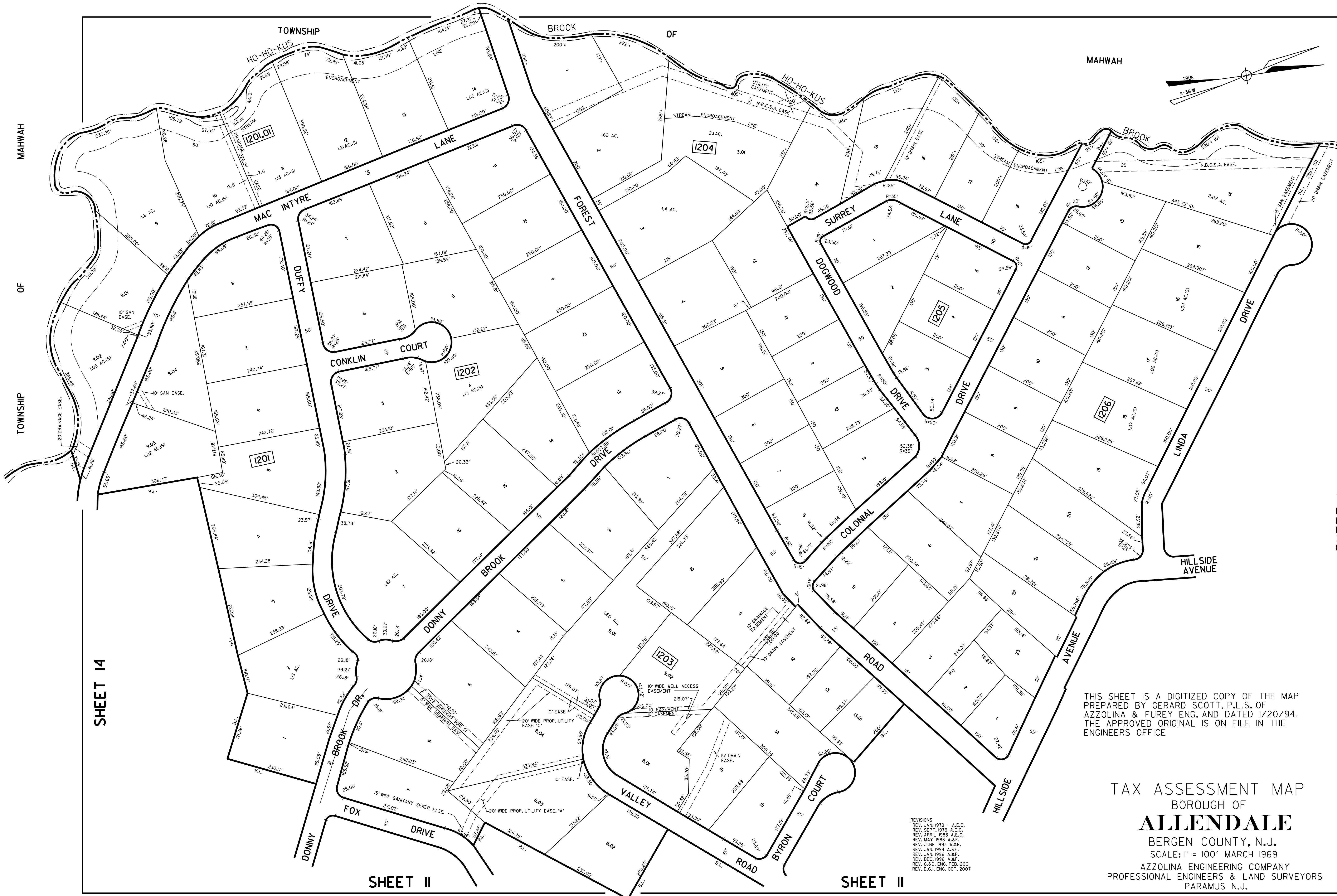

THIS SHEET IS A DIGITIZED COPY OF THE MAP PREPARED BY GERARD SCOTT, P.L.S. OF AZZOLINA & FUREY ENG. AND DATED 1/20/94. THE APPROVED ORIGINAL IS ON FILE IN THE ENGINEERS OFFICE

TAX ASSESSMENT MAP
BOROUGH OF
ALLENDALE
BERGEN COUNTY, N.J.
SCALE: 1" = 100' MARCH 1969
AZZOLINA ENGINEERING COMPANY
PROFESSIONAL ENGINEERS & LAND SURVEYORS
PARAMUS N.J.

REVISIONS
REV. JAN. 1979 - A.E.C.
REV. SEPT. 1979 A.E.C.
REV. APRIL 1983 A.E.C.
REV. MAY 1988 A.&F.
REV. JUNE 1993 A.&F.
REV. JAN. 1994 A.&F.
REV. JAN. 1996 A.&F.
REV. DEC. 1996 A.&F.
REV. G.&O. ENG. FEB. 2001
REV. D.C.I. ENG. OCT. 2007

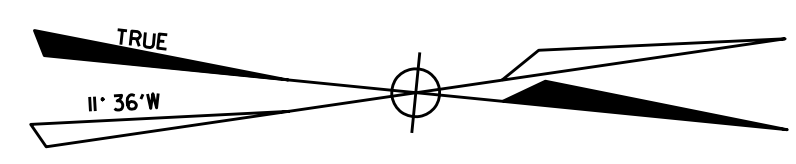
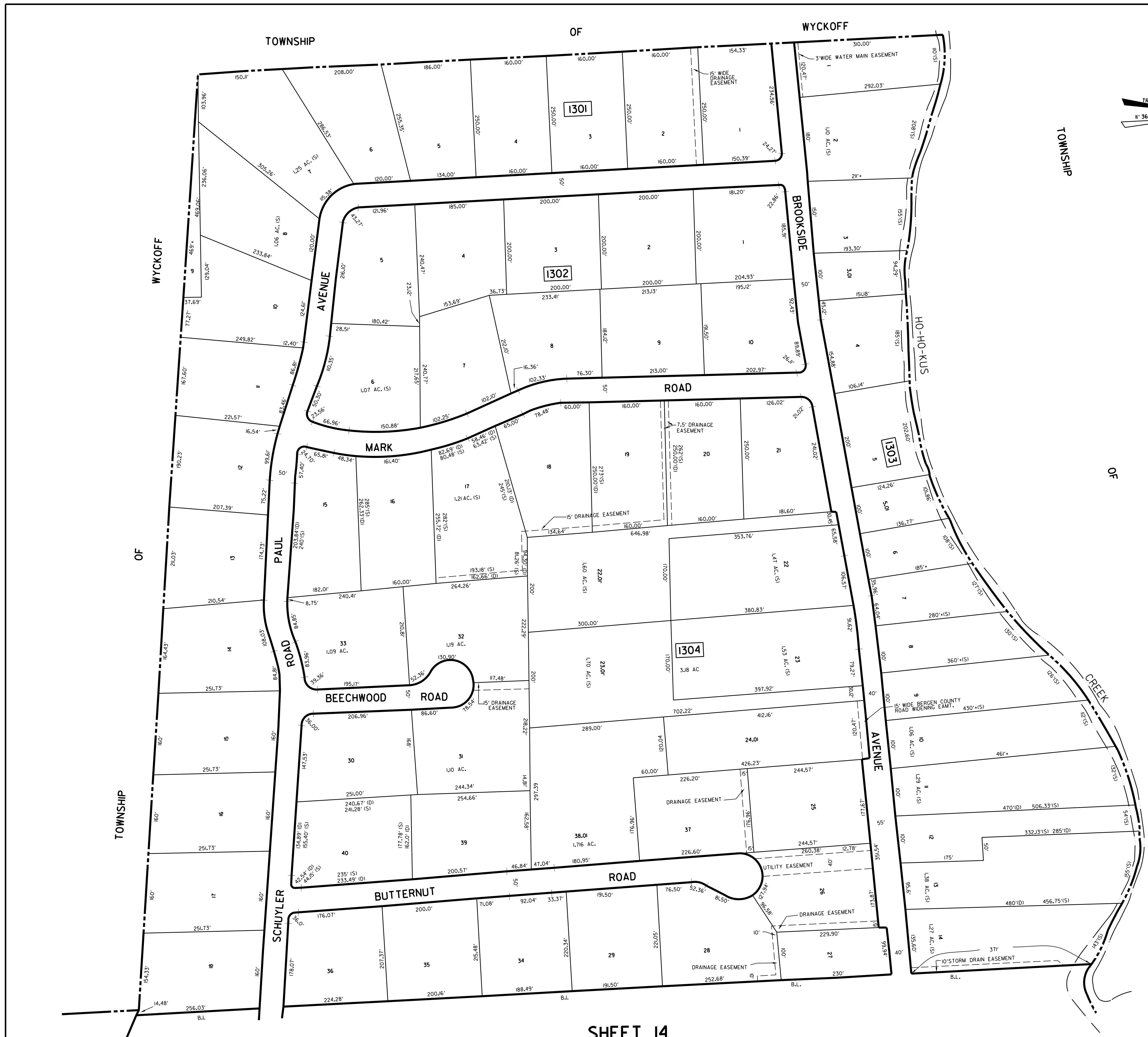

THIS SHEET IS A DIGITIZED COPY OF THE MAP PREPARED BY GERARD SCOTT, P.L.S. OF AZZOLINA & FUREY ENG. AND DATED 1/20/94. THE APPROVED ORIGINAL IS ON FILE IN THE ENGINEERS OFFICE

REVISIONS
 REV. JAN. 1987
 REV. A.&F. CO. JAN. 03, 1989
 REV. A.&F. CO. FEB. 1989
 REV. A.&F. CO. JUNE 1993
 REV. A.&F. CO. JAN. 1994
 REV. G.&O. ENG. FEB. 2001
 REV. D.G.L. ENG. OCT. 2007
 REV. D.G.L. ENG. FEB. 2011

TAX ASSESSMENT MAP
 BOROUGH OF
ALLENDALE
 BERGEN COUNTY, N.J.
 SCALE: 1" = 100' MARCH 1969
 AZZOLINA ENGINEERING COMPANY
 PROFESSIONAL ENGINEERS & LAND SURVEYORS
 PARAMUS N.J.

SHEET 13

SHEET 12

SHEET 11

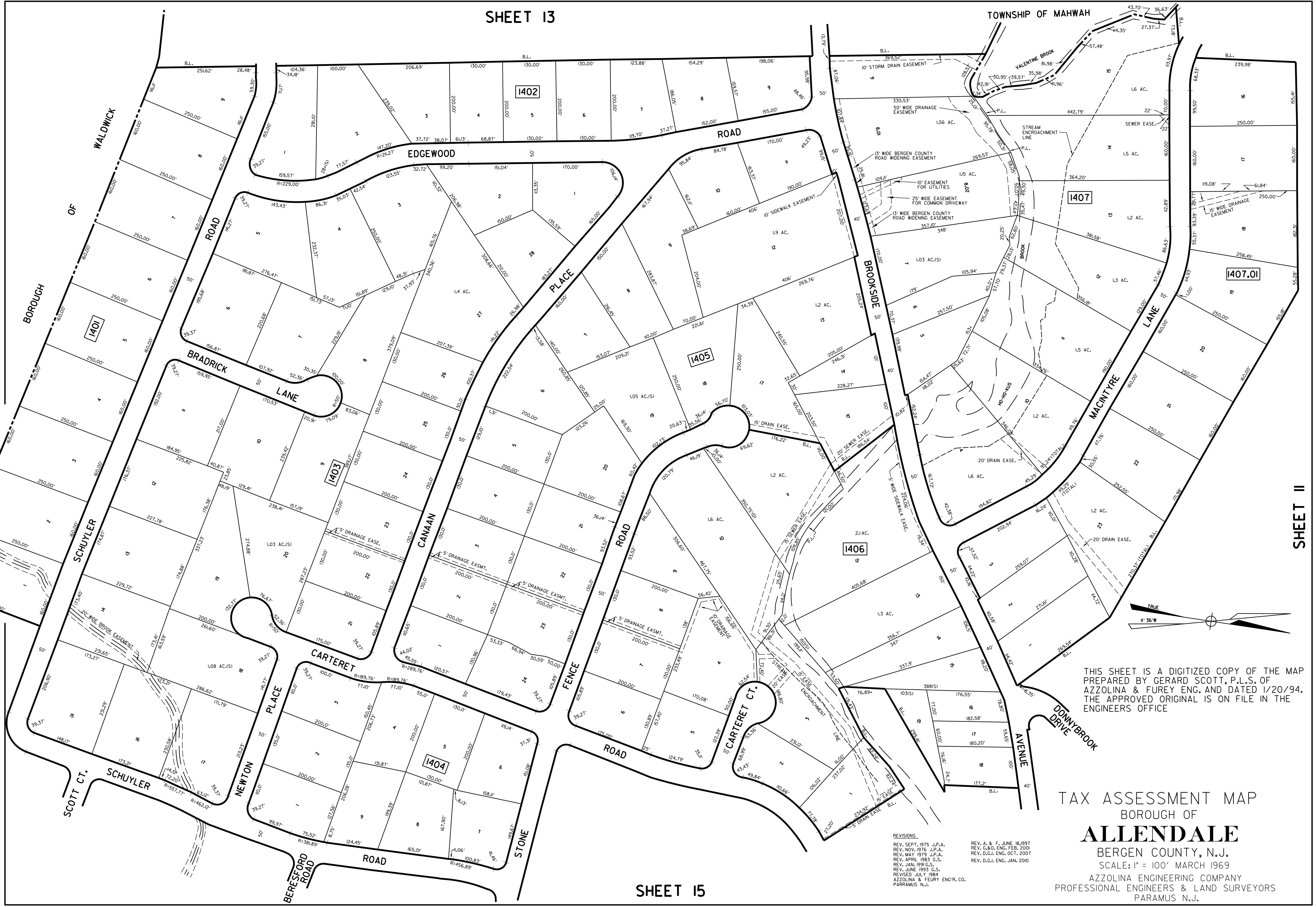

THIS SHEET IS A DIGITIZED COPY OF THE MAP PREPARED BY GERARD SCOTT, P.L.S. OF AZZOLINA & FUREY ENG. AND DATED 1/20/94. THE APPROVED ORIGINAL IS ON FILE IN THE ENGINEERS OFFICE

TAX ASSESSMENT MAP
BOROUGH OF
ALLENDALE
BERGEN COUNTY, N.J.
SCALE: 1" = 100' MARCH 1969
AZZOLINA ENGINEERING COMPANY
PROFESSIONAL ENGINEERS & LAND SURVEYORS
PARAMUS N.J.

REVISIONS
REV. SEPT. 1975 J.P.A.
REV. NOV. 1976 J.P.A.
REV. MAY 1979 J.P.A.
REV. APRIL 1983 G.S.
REV. JAN. 1991 G.S.
REV. JUNE 1993 G.S.
REVISED JULY 1994
AZZOLINA & FUREY ENGR. CO.
PARAMUS N.J.

SHEET 15

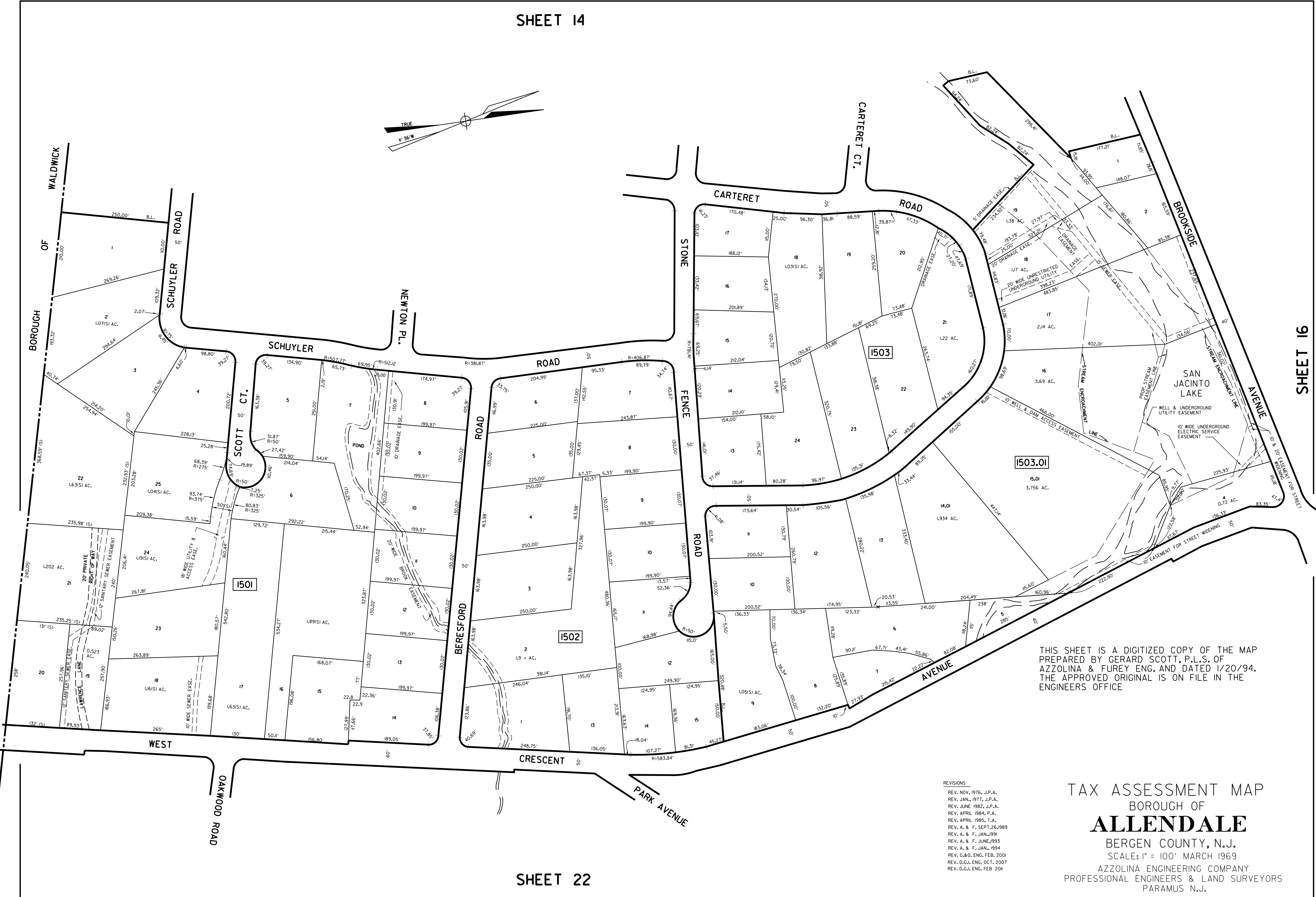
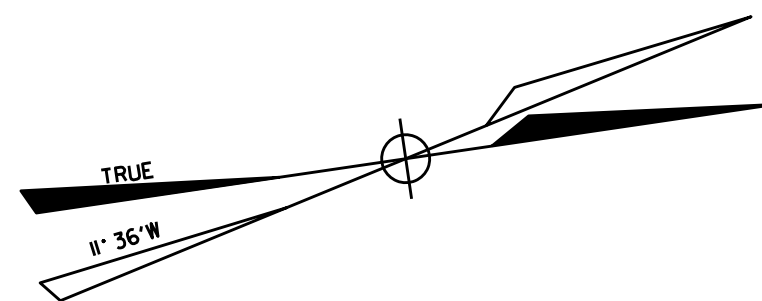

THIS SHEET IS A DIGITIZED COPY OF THE MAP PREPARED BY GERARD SCOTT, P.L.S. OF AZZOLINA & FUREY ENG. AND DATED 1/20/94. THE APPROVED ORIGINAL IS ON FILE IN THE ENGINEERS OFFICE

- REVISIONS
- REV. NOV, 1976, J.P.A.
 - REV. JAN., 1977, J.P.A.
 - REV. JUNE 1982, J.P.A.
 - REV. APRIL 1984, P.A.
 - REV. APRIL 1985, T.A.
 - REV. A. & F. SEPT. 26, 1989
 - REV. A. & F. JAN. 1991
 - REV. A. & F. JUNE 1993
 - REV. A. & F. JAN. 1994
 - REV. C.&O. ENG. FEB. 2001
 - REV. D.C.I. ENG. OCT. 2007
 - REV. D.C.I. ENG. FEB. 2011

TAX ASSESSMENT MAP
BOROUGH OF
ALLENDALE
BERGEN COUNTY, N.J.
SCALE: 1" = 100' MARCH 1969
AZZOLINA ENGINEERING COMPANY
PROFESSIONAL ENGINEERS & LAND SURVEYORS
PARAMUS N.J.

SHEET II

SHEET 15

SHEET 10

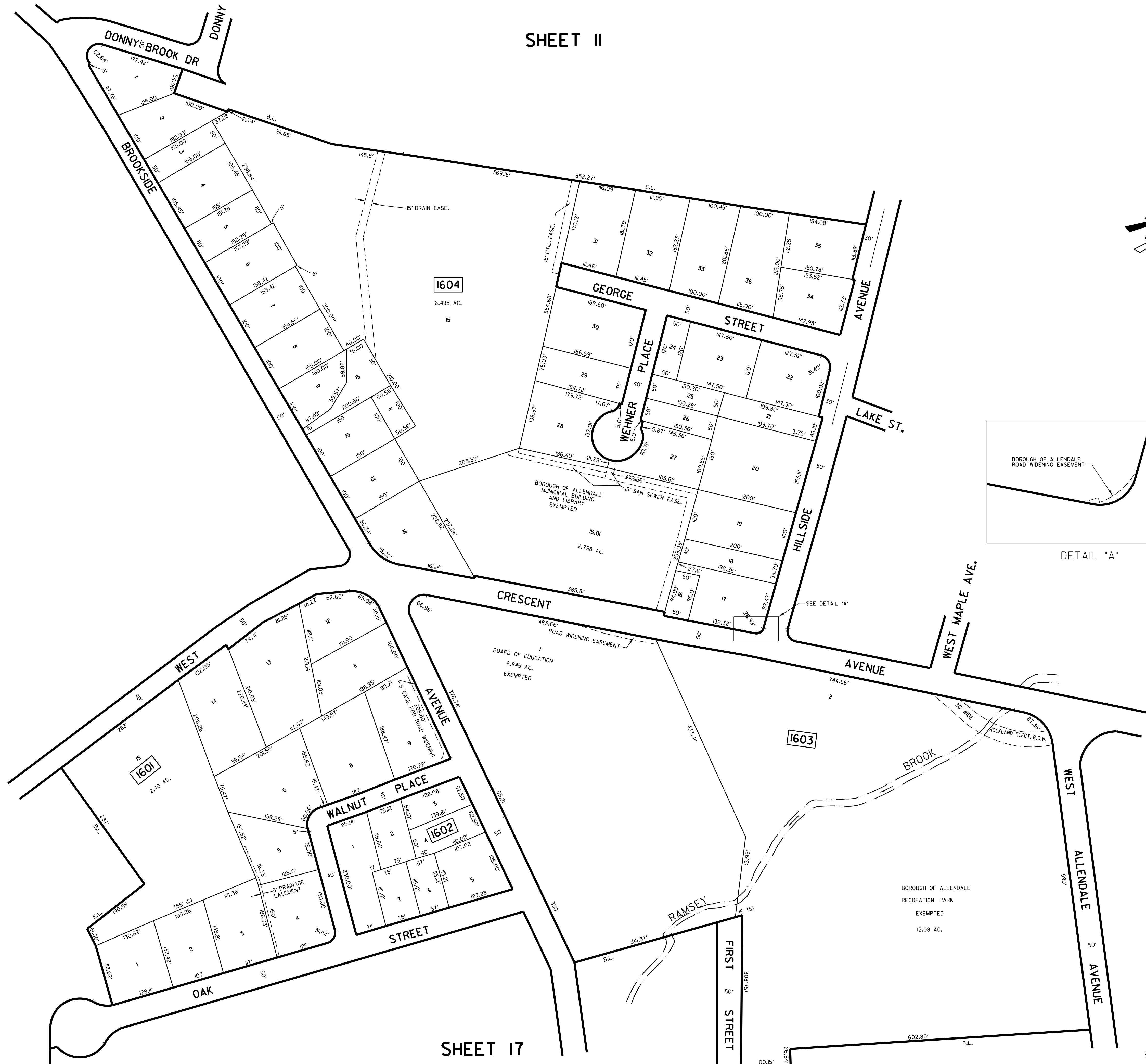
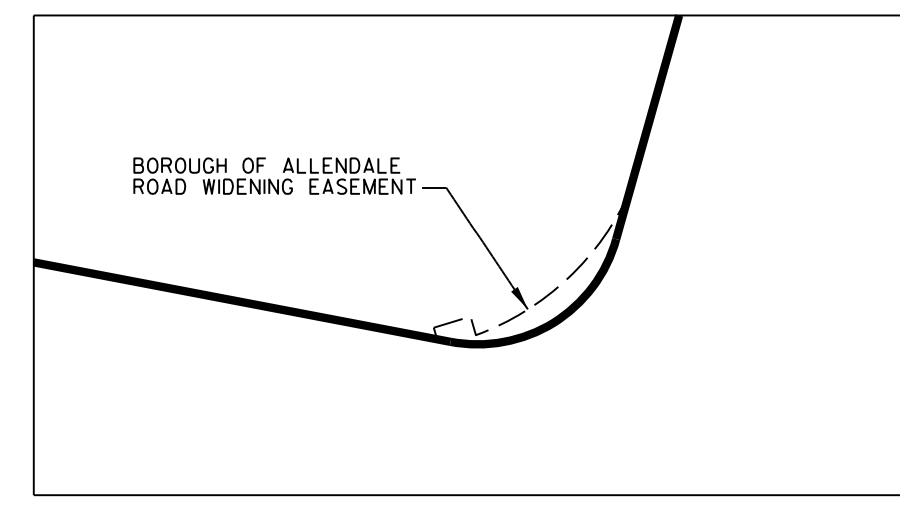
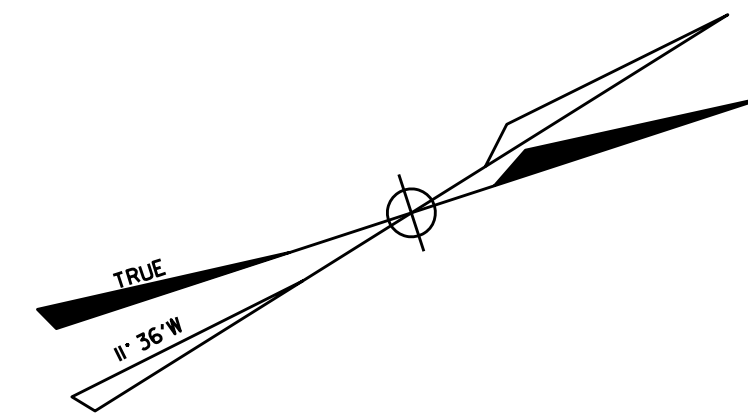

- REVISIONS
- REV. NOV. 1976 J.P.A.
 - REV. DEC. 1977 J.P.A.
 - REV. JAN. 1980 J.P.A.
 - REV. JAN. 1981
 - REV. FEB. 1989 AZZOLINA & FEURY ENGR. CO.
 - REV. JUNE 1993 A. & F. ENG.
 - REV. JAN. 1994 A. & F. ENG.
 - REV. G.&O. ENG. FEB. 2001
 - REV. D.G.J. ENG. OCT. 2007
 - REV. D.G.J. ENG. JAN. 2010

TAX ASSESSMENT MAP
 BOROUGH OF
ALLENDALE
 BERGEN COUNTY, N.J.
 SCALE: 1" = 100' MARCH 1969
 AZZOLINA ENGINEERING COMPANY
 PROFESSIONAL ENGINEERS & LAND SURVEYORS
 PARAMUS N.J.

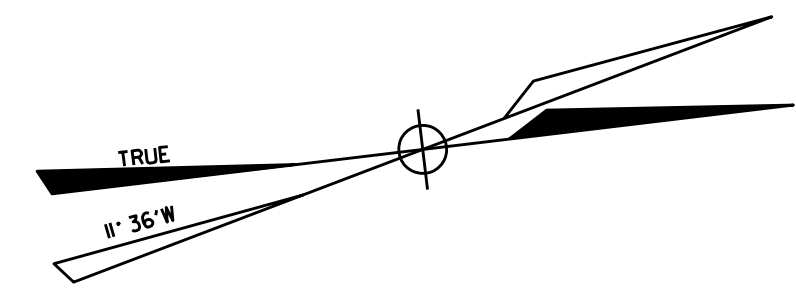

SHEET 22

SHEET 16

SHEET 9

SHEET 21

SHEET 18

THIS SHEET IS A DIGITIZED COPY OF THE MAP PREPARED BY GERARD SCOTT, P.L.S. OF AZZOLINA & FUREY ENG. AND DATED 1/20/94. THE APPROVED ORIGINAL IS ON FILE IN THE ENGINEERS OFFICE

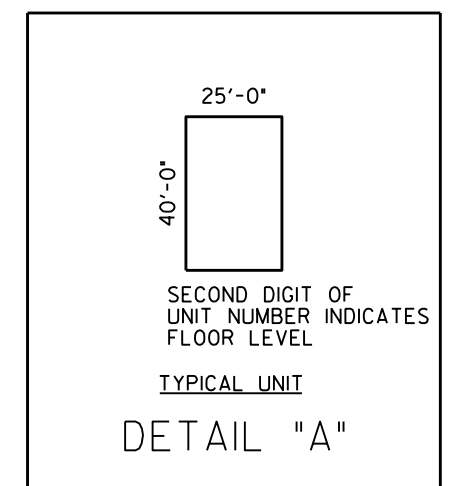

REVISIONS
 REVISION 12-02-98 A.F.R. ENGR. GROUP
 REVISION 06-18-97 A.&F. ENGR. CO.
 REVISION 01-20-97 A.&F. ENGR. CO.
 REVISION 10-05-94 A.&F. ENGR. CO.
 REVISION 08-02-94 A.&F. ENGR. CO.
 REVISION 01-07-94 A.&F. ENGR. CO.
 REVISION 06-08-93 A.&F. ENGR. CO.
 REVISION 08-08-89 A.&F. ENGR. CO.
 REV. C.&O. ENG. FEB. 2000
 REV. D.G.I. ENG. OCT. 2007

TAX ASSESSMENT MAP
 BOROUGH OF
ALLENDALE
 BERGEN COUNTY, N.J.
 SCALE: 1" = 100' MARCH 1969
 AZZOLINA ENGINEERING COMPANY
 PROFESSIONAL ENGINEERS & LAND SURVEYORS
 PARAMUS N.J.

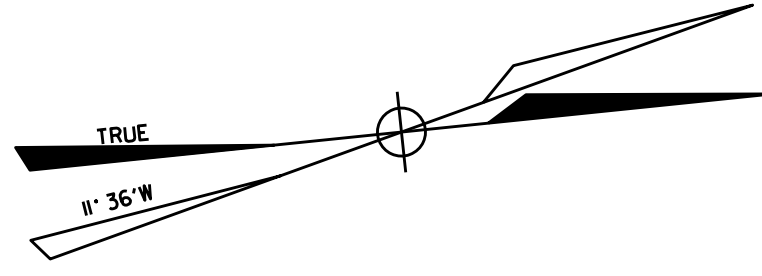
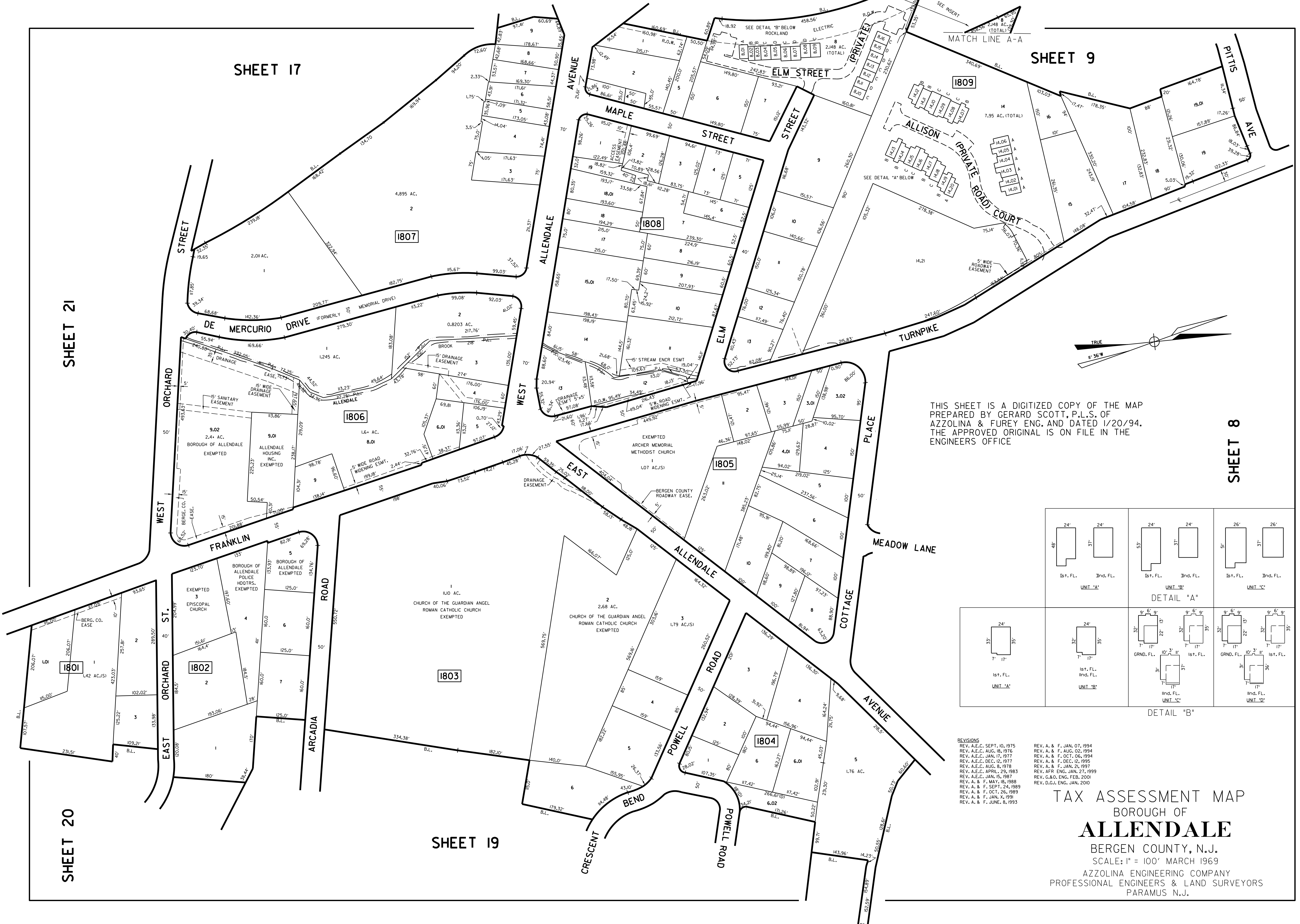

THIS SHEET IS A DIGITIZED COPY OF THE MAP PREPARED BY GERARD SCOTT, P.L.S. OF AZZOLINA & FUREY ENG. AND DATED 1/20/94. THE APPROVED ORIGINAL IS ON FILE IN THE ENGINEERS OFFICE

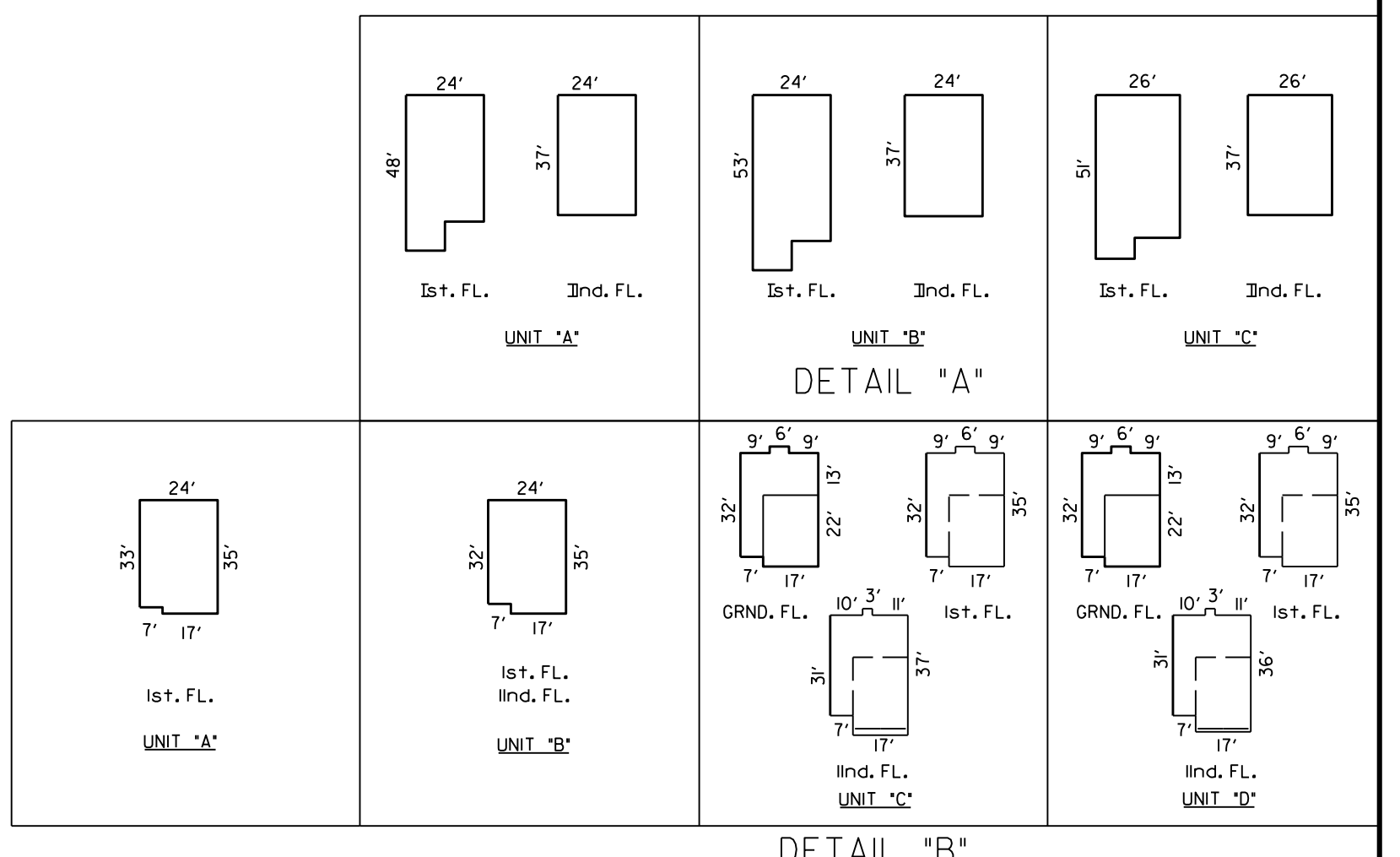

- REVISIONS
- REV. A.E.C. SEPT. 10, 1975
 - REV. A.E.C. AUG. 18, 1976
 - REV. A.E.C. JAN. 17, 1977
 - REV. A.E.C. DEC. 12, 1977
 - REV. A.E.C. AUG. 8, 1978
 - REV. A.E.C. APRIL 29, 1983
 - REV. A.E.C. JAN. 15, 1987
 - REV. A. & F. MAY 18, 1988
 - REV. A. & F. OCT. 26, 1989
 - REV. A. & F. JAN. X, 1991
 - REV. A. & F. JUNE 8, 1993
 - REV. A. & F. JAN. 07, 1994
 - REV. A. & F. AUG. 02, 1994
 - REV. A. & F. OCT. 06, 1994
 - REV. A. & F. DEC. 12, 1995
 - REV. A. & F. JAN. 21, 1997
 - REV. AFR. ENG. JAN. 27, 1999
 - REV. G.&O. ENG. FEB. 2001
 - REV. D.G.G. ENG. JAN. 2010

TAX ASSESSMENT MAP
BOROUGH OF
ALLEDALE
BERGEN COUNTY, N.J.
SCALE: 1" = 100' MARCH 1969
AZZOLINA ENGINEERING COMPANY
PROFESSIONAL ENGINEERS & LAND SURVEYORS
PARAMUS N.J.

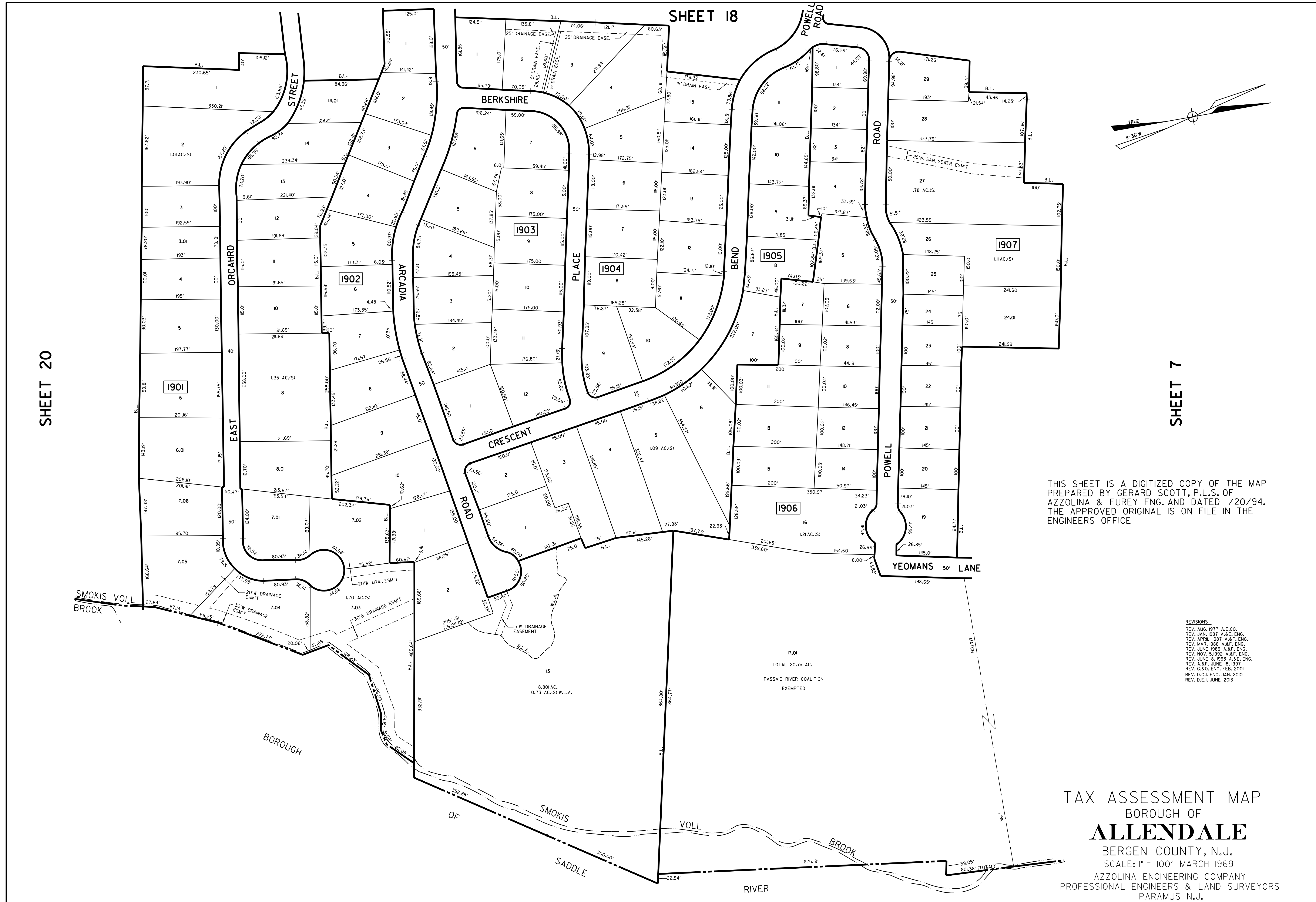

THIS SHEET IS A DIGITIZED COPY OF THE MAP PREPARED BY GERARD SCOTT, P.L.S. OF AZZOLINA & FUREY ENG. AND DATED 1/20/94. THE APPROVED ORIGINAL IS ON FILE IN THE ENGINEERS OFFICE

- REVISIONS.
- REV. AUG. 1977 A.E.CO.
 - REV. JAN. 1987 A.&E. ENG.
 - REV. APRIL 1987 A.&E. ENG.
 - REV. MAR. 1988 A.&E. ENG.
 - REV. JUNE 1989 A.&E. ENG.
 - REV. NOV. 5, 1992 A.&E. ENG.
 - REV. JUNE 8, 1993 A.&E. ENG.
 - REV. A.&E. JUNE 18, 1997
 - REV. C.S.O. ENG. FEB. 2001
 - REV. D.G.J. ENG. JAN. 2002
 - REV. D.E.J. JUNE 2013

TAX ASSESSMENT MAP
 BOROUGH OF
ALLENDALE
 BERGEN COUNTY, N.J.
 SCALE: 1" = 100' MARCH 1969
 AZZOLINA ENGINEERING COMPANY
 PROFESSIONAL ENGINEERS & LAND SURVEYORS
 PARAMUS N.J.

SHEET 21

SHEET 18

SHEET 19

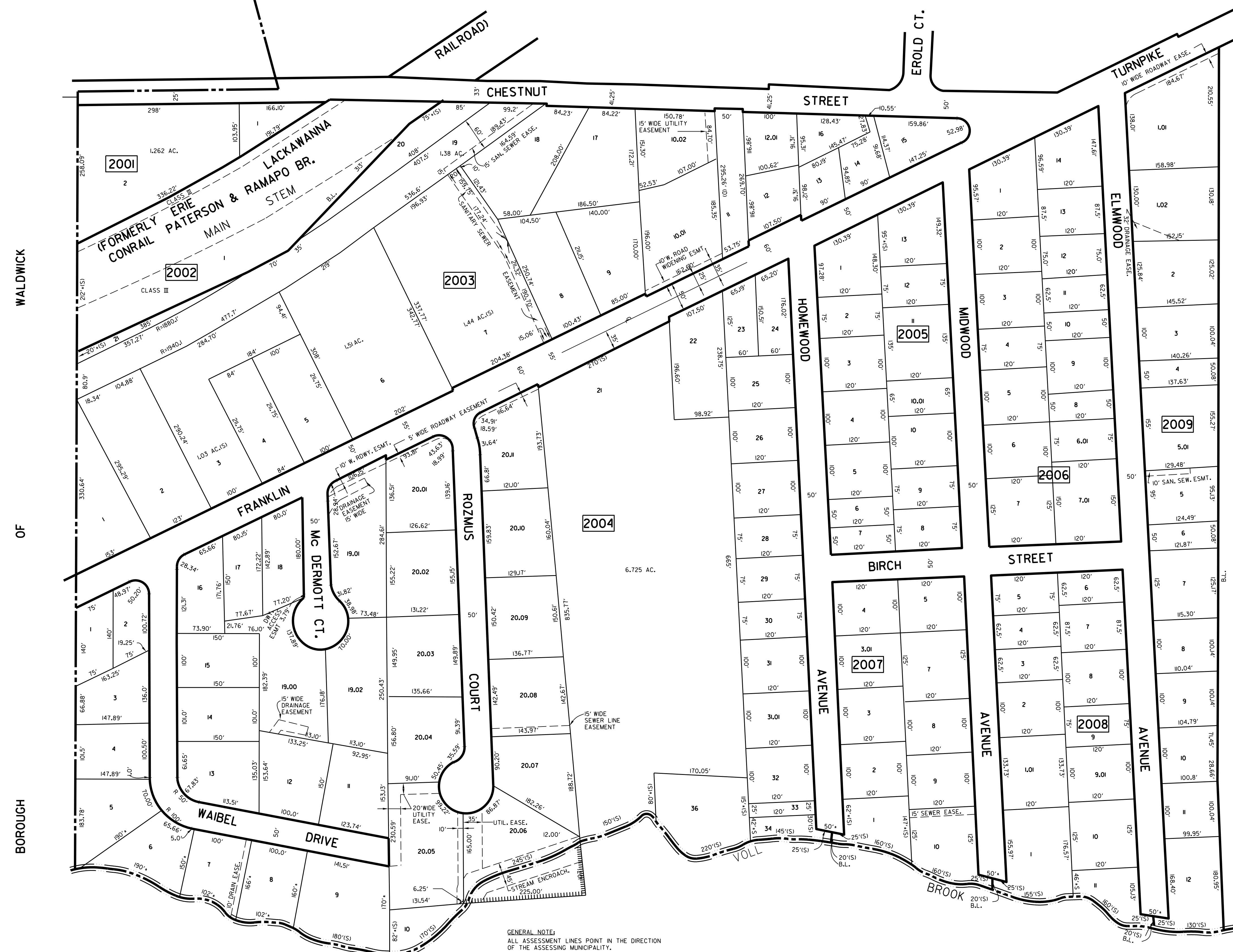

THIS SHEET IS A DIGITIZED COPY OF THE MAP PREPARED BY GERARD SCOTT, P.L.S. OF AZZOLINA & FUREY ENG. AND DATED 1/20/94. THE APPROVED ORIGINAL IS ON FILE IN THE ENGINEERS OFFICE

- REVISIONS
- REV. AEC SEPT. 9, 1975
 - REV. AEC JAN. 1980
 - REV. AEC OCT. 1981
 - REV. A.&F. JULY 1984
 - REV. A.&F. JAN. 1988
 - REV. A.&F. FEB. 1988
 - REV. A.&F. MAR. 1988
 - REV. A.&F. JAN. 04, 1989
 - REV. A.&F. MAR. 26, 1991
 - REV. A.&F. JUNE 8, 1993
 - REV. A.&F. JAN. 20, 1997
 - REV. A.&F. JUNE 18, 1997
 - REV. G.&O. ENG. FEB. 2001
 - REV. D.G.I. ENG. OCT. 2007
 - REV. D.G.I. ENG. FEB. 2011

GENERAL NOTE:
ALL ASSESSMENT LINES POINT IN THE DIRECTION OF THE ASSESSING MUNICIPALITY.

TAX ASSESSMENT MAP
BOROUGH OF
ALLENDALE
BERGEN COUNTY, N.J.
SCALE: 1" = 100' MARCH 1969
AZZOLINA ENGINEERING COMPANY
PROFESSIONAL ENGINEERS & LAND SURVEYORS
PARAMUS N.J.

BOROUGH OF WALDWICK

BOROUGH OF SADDLE RIVER

SHEET 22

SHEET 17

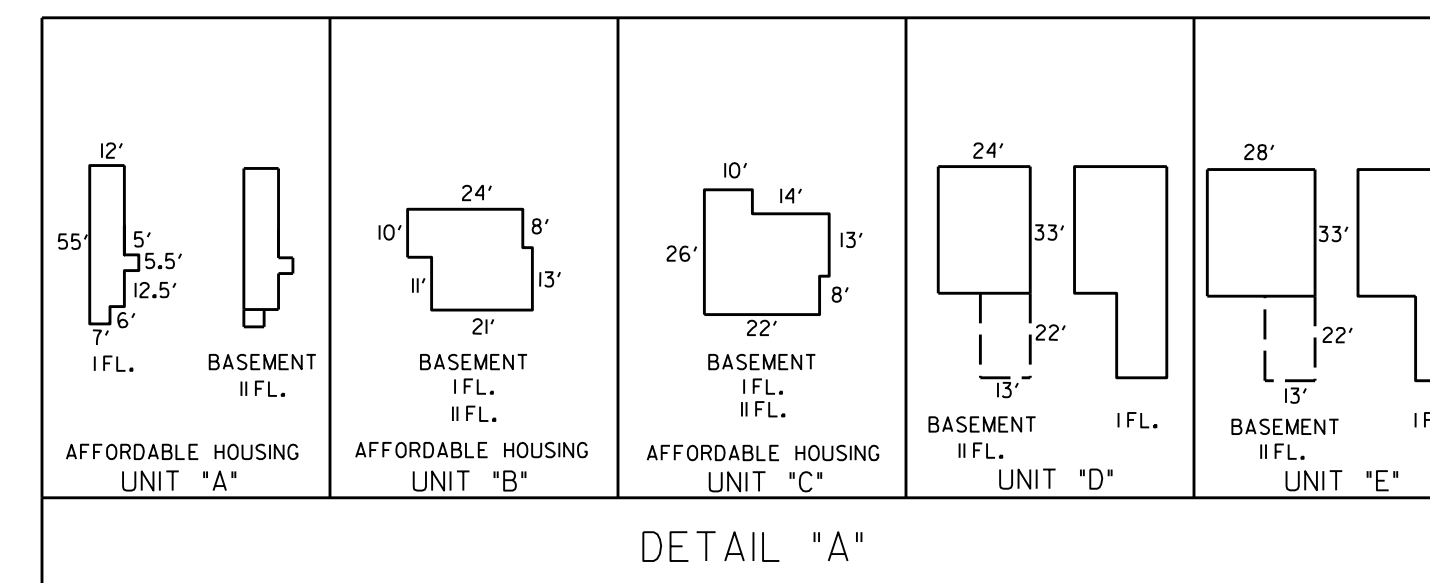

GENERAL NOTES:
 ALL ASSESSMENT LINES POINT IN THE DIRECTION
 OF THE ASSESSING MUNICIPALITY.

BOROUGH

OF

WALDWICK

2101

2102

2103

SHEET 20

SHEET 18

THIS SHEET IS A DIGITIZED COPY OF THE MAP
 PREPARED BY GERARD SCOTT, P.L.S. OF
 AZZOLINA & FUREY ENG. AND DATED 1/20/94.
 THE APPROVED ORIGINAL IS ON FILE IN THE
 ENGINEERS OFFICE

- REVISIONS
- REV. APRIL 1982 J.P.A.
 - REV. MAR. 1988 A.&F.
 - REV. MAY 1988 A.&F.
 - REV. JUNE 1993 A.&F.
 - REV. JAN. 1994 A.&F.
 - REV. JAN. 1997 A.&F.
 - REV. NOV. 1998 A.F.&R.
 - REV. G.&O. ENG. FEB. 2001
 - REV. D.C.G. ENG. OCT. 2007
 - REV. D.C.G. ENG. JAN. 2010
 - REV. D.C.G. ENG. FEB. 2011

TAX ASSESSMENT MAP
 BOROUGH OF
ALLENDALE
 BERGEN COUNTY, N.J.
 SCALE: 1" = 100' MARCH 1969
 AZZOLINA ENGINEERING COMPANY
 PROFESSIONAL ENGINEERS & LAND SURVEYORS
 PARAMUS N.J.

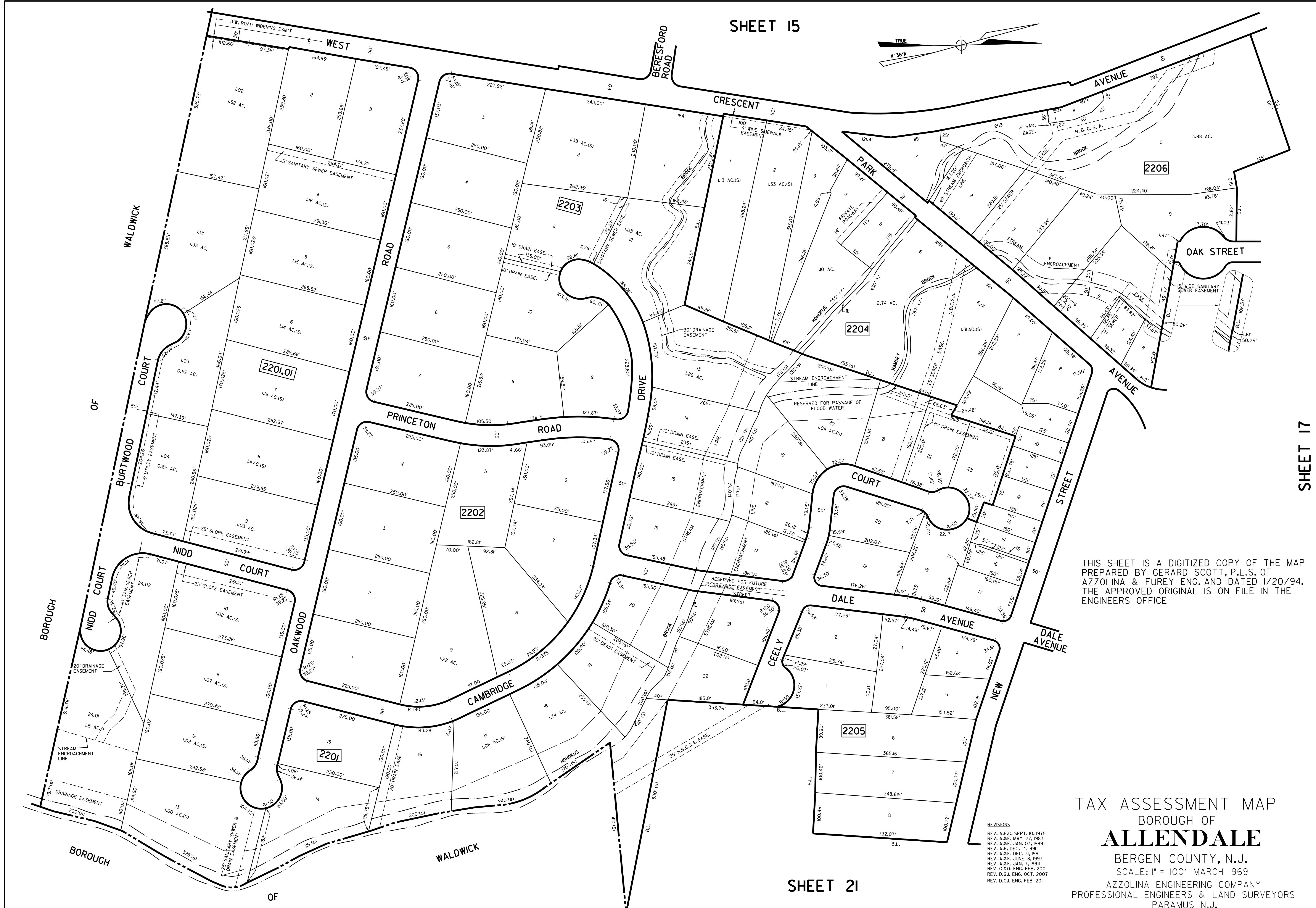
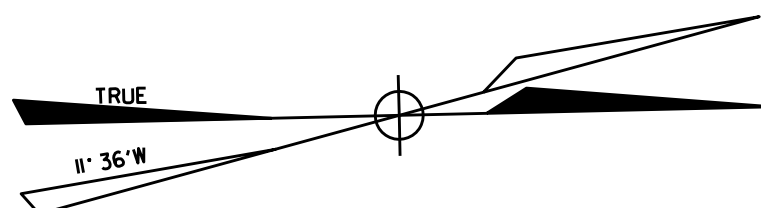

SHEET 17

THIS SHEET IS A DIGITIZED COPY OF THE MAP PREPARED BY GERARD SCOTT, P.L.S. OF AZZOLINA & FUREY ENG. AND DATED 1/20/94. THE APPROVED ORIGINAL IS ON FILE IN THE ENGINEERS OFFICE

TAX ASSESSMENT MAP
BOROUGH OF
ALLENDALE
BERGEN COUNTY, N.J.
SCALE: 1" = 100' MARCH 1969
AZZOLINA ENGINEERING COMPANY
PROFESSIONAL ENGINEERS & LAND SURVEYORS
PARAMUS N.J.

REVISIONS
REV. A.E.C. SEPT. 10, 1975
REV. A.&F. MAY 27, 1987
REV. A.&F. JAN. 03, 1989
REV. A.&F. DEC. 17, 1991
REV. A.&F. DEC. 31, 1991
REV. A.&F. JUNE 8, 1993
REV. A.&F. JAN. 7, 1994
REV. G.&D. ENG. FEB. 2001
REV. D.G.J. ENG. OCT. 2007
REV. D.G.J. ENG. FEB 2011